

 **BOEING**
COMPONENT
MAINTENANCE MANUAL

TO: ALL HOLDERS OF CF6-80A ENGINE WIRE HARNESS COMPONENT MAINTENANCE MANUAL
71-00-21

REVISION NO. 2 DATED MAR 01/02

HIGHLIGHTS

Pages which have been added or revised are outlined below together with the highlights of the revision. Remove and insert the affected pages as listed and enter Revision No. and date on the Record of Revision Sheet.

CHAPTER/SECTION

AND PAGE NO.

1010

DESCRIPTION OF CHANGE

Converted foldout graphics to standard size. Graphic content unrevised.

71-00-21

HIGHLIGHTS

01.1

Page 1

Mar 01/02

CF6-80A ENGINE WIRE HARNESS

PART NUMBERS: NONE

COMPONENT MAINTENANCE MANUAL
WITH
ILLUSTRATED PARTS LIST

71-00-21

TITLE PAGE

Page 1

Oct 01/93

01

REVISION RECORD

- Retain this record in front of manual. On receipt of revision, insert revised pages in the manual, and enter revision number, date inserted and initial.

REVISION NUMBER	REVISION DATE	DATE FILED	BY	REVISION NUMBER	REVISION DATE	DATE FILED	BY

C77547

71-00-21

REVISION RECORD

01

Page 1

Oct 01/93

TEMPORARY REVISION AND SERVICE BULLETIN RECORD

BOEING SERVICE BULLETIN	BOEING TEMPORARY REVISION	OTHER DIRECTIVE	DATE OF INCORPORATION INTO MANUAL

PAGE	DATE	CODE	PAGE	DATE	CODE
71-00-21			TESTING & TROUBLE SHOOTING CONT.		
TITLE PAGE			110	OCT 01/93	01
1	OCT 01/93	01	111	OCT 01/93	01
2	BLANK		112	OCT 01/93	01
REVISION RECORD			113	OCT 01/93	01
1	OCT 01/93	01	114	JUN 01/94	01.1
2	BLANK		115	JUN 01/94	01.1
TR & SB RECORD			116	JUN 01/94	01.101
1	OCT 01/93	01	117	JUN 01/94	01.101
2	BLANK		118	JUN 01/94	01.101
LIST OF EFFECTIVE PAGES			119	JUN 01/94	01.101
*1	MAR 01/02	01	120	JUN 01/94	01.101
THRU LAST PAGE			121	JUN 01/94	01.101
CONTENTS			122	JUN 01/94	01.101
1	JUN 01/94	01.1	123	JUN 01/94	01.1
2	BLANK		124	JUN 01/94	01.101
INTRODUCTION			125	JUN 01/94	01.1
1	OCT 01/93	01	126	JUN 01/94	01.101
2	BLANK		127	JUN 01/94	01.101
DESCRIPTION & OPERATION			128	JUN 01/94	01.101
1	JUN 01/94	01.1	129	JUN 01/94	01.101
2	JUN 01/94	01.1	130	JUN 01/94	01.101
3	OCT 01/93	01	131	JUN 01/94	01.1
4	JUN 01/94	01.1	132	JUN 01/94	01.1
TESTING & TROUBLE SHOOTING			133	JUN 01/94	01.101
101	OCT 01/93	01	134	JUN 01/94	01.101
102	OCT 01/93	01	135	JUN 01/94	01.101
103	OCT 01/93	01	136	JUN 01/94	01.101
104	JUN 01/94	01.1	137	JUN 01/94	01.101
105	OCT 01/93	01	138	JUN 01/94	01.101
106	OCT 01/93	01	139	JUN 01/94	01.101
107	OCT 01/93	01	140	JUN 01/94	01.1
108	OCT 01/93	01	141	JUN 01/94	01.1
109	OCT 01/93	01	142	JUN 01/94	01.1
			143	JUN 01/94	01.1
			144	JUN 01/94	01.101
			145	JUN 01/94	01.101
			146	JUN 01/94	01.101
			147	JUN 01/94	01.101
			148	JUN 01/94	01.101
			149	JUN 01/94	01.101
			150	JUN 01/94	01.101
			151	JUN 01/94	01.101

* = REVISED, ADDED OR DELETED

71-00-21

EFFECTIVE PAGES
CONTINUED Page 1
01 Mar 01/02

PAGE	DATE	CODE	PAGE	DATE	CODE
TESTING & TROUBLE SHOOTING			TESTING & TROUBLE SHOOTING		
		CONT.			CONT.
152	JUN 01/94	01.101	180N	JUN 01/94	01.101
153	JUN 01/94	01.101	180O	JUN 01/94	01.1
154	JUN 01/94	01.101	180P	JUN 01/94	01.1
155	JUN 01/94	01.101	180Q	JUN 01/94	01.101
156	JUN 01/94	01.101	180R	JUN 01/94	01.1
157	JUN 01/94	01.101	180S	JUN 01/94	01.1
158	JUN 01/94	01.101	180T	JUN 01/94	01.101
159	JUN 01/94	01.101	180U	JUN 01/94	01.101
160	JUN 01/94	01.101	180V	JUN 01/94	01.101
161	JUN 01/94	01.101	180W	JUN 01/94	01.101
162	JUN 01/94	01.101	180X	JUN 01/94	01.101
163	JUN 01/94	01.101	180Y	JUN 01/94	01.101
164	JUN 01/94	01.101	180Z	JUN 01/94	01.101
165	JUN 01/94	01.101	181	JUN 01/94	01.101
166	JUN 01/94	01.101	182	JUN 01/94	01.101
167	JUN 01/94	01.101	182A	JUN 01/94	01.101
168	JUN 01/94	01.101	182B	JUN 01/94	01.101
169	JUN 01/94	01.101	182C	JUN 01/94	01.101
170	JUN 01/94	01.101	182D	JUN 01/94	01.101
171	JUN 01/94	01.101	182E	JUN 01/94	01.101
172	JUN 01/94	01.101	182F	JUN 01/94	01.101
173	JUN 01/94	01.101	182G	JUN 01/94	01.101
174	JUN 01/94	01.101	182H	JUN 01/94	01.101
175	JUN 01/94	01.101	182I	JUN 01/94	01.101
176	JUN 01/94	01.101	182J	JUN 01/94	01.101
177	JUN 01/94	01.101	182K	JUN 01/94	01.101
178	JUN 01/94	01.101	182L	JUN 01/94	01.101
179	JUN 01/94	01.101	182M	JUN 01/94	01.101
180	JUN 01/94	01.101	182N	JUN 01/94	01.101
180A	JUN 01/94	01.101	182O	JUN 01/94	01.101
180B	JUN 01/94	01.101	182P	JUN 01/94	01.101
180C	JUN 01/94	01.101	182Q	JUN 01/94	01.101
180D	JUN 01/94	01.101	182R	JUN 01/94	01.101
180E	JUN 01/94	01.101	182S	JUN 01/94	01.101
180F	JUN 01/94	01.101	182T	JUN 01/94	01.101
180G	JUN 01/94	01.101	182U	JUN 01/94	01.101
180H	JUN 01/94	01.101	182V	JUN 01/94	01.101
180I	JUN 01/94	01.101	182W	JUN 01/94	01.101
180J	JUN 01/94	01.101	182X	JUN 01/94	01.101
180K	JUN 01/94	01.101	182Y	JUN 01/94	01.101
180L	JUN 01/94	01.101	182Z	JUN 01/94	01.101
180M	JUN 01/94	01.101	183	JUN 01/94	01.101

* = REVISED, ADDED OR DELETED

71-00-21

EFFECTIVE PAGES
 CONTINUED Page 2
 01 Mar 01/02

PAGE	DATE	CODE	PAGE	DATE	CODE
TESTING & TROUBLE SHOOTING			ILLUSTRATED PARTS LIST		
CONT.			CONT.		
184	JUN 01/94	01.101	*1010	MAR 01/02	01.1
184A	JUN 01/94	01.101	*1011	MAR 01/02	01.101
184B	JUN 01/94	01.101	*1012	MAR 01/02	01.101
184C	JUN 01/94	01.101	*1013	BLANK	
184D	JUN 01/94	01.101	*1014	MAR 01/02	01.101
184E	JUN 01/94	01.101	*1015	MAR 01/02	01.101
184F	JUN 01/94	01.101	*1016	MAR 01/02	01.101
184G	JUN 01/94	01.101	*1017	MAR 01/02	01.101
184H	JUN 01/94	01.101	*1018	MAR 01/02	01.101
184I	JUN 01/94	01.101	*1019	MAR 01/02	01.101
184J	JUN 01/94	01.101	*1020	MAR 01/02	01.101
184K	JUN 01/94	01.101	*1021	MAR 01/02	01.101
184L	JUN 01/94	01.1	*1022	MAR 01/02	01.101
184M	JUN 01/94	01.1	*1023	MAR 01/02	01.101
184N	JUN 01/94	01.1	*1024	MAR 01/02	01.101
184O	JUN 01/94	01.1	*1025	BLANK	
184P	JUN 01/94	01.101	*1026	MAR 01/02	01.101
184Q	JUN 01/94	01.101	*1027	MAR 01/02	01.101
184R	JUN 01/94	01.101	*1028	MAR 01/02	01.101
184S	JUN 01/94	01.101	*1029	BLANK	
184T	JUN 01/94	01.101	*1030	MAR 01/02	01.101
184U	JUN 01/94	01.101	*1031	MAR 01/02	01.101
184V	JUN 01/94	01.101	*1032	MAR 01/02	01.101
184W	JUN 01/94	01.101	*1033	MAR 01/02	01.101
184X	JUN 01/94	01.101	*1034	MAR 01/02	01.101
184Y	JUN 01/94	01.101	*1035	MAR 01/02	01.101
184Z	JUN 01/94	01.101	*1036	MAR 01/02	01.101
REPAIR-GENERAL			1037	BLANK	
601	JUN 01/94	01.1	*1038	MAR 01/02	01.101
602	JUN 01/94	01.1	*1039	MAR 01/02	01.101
ILLUSTRATED PARTS LIST			*1040	MAR 01/02	01.101
1001	OCT 01/93	01	*1041	MAR 01/02	01.101
1002	JUN 01/94	01.1	*1042	MAR 01/02	01.101
1003	JUN 01/94	01.1	*1043	MAR 01/02	01.101
1004	JUN 01/94	01.1	*1044	MAR 01/02	01.101
1005	OCT 01/93	01	*1045	MAR 01/02	01.101
1006	OCT 01/93	01	*1046	MAR 01/02	01.101
1007	JUN 01/94	01.1	*1047	MAR 01/02	01.101
1008	JUN 01/94	01.1	*1048	MAR 01/02	01.101
1009	OCT 01/93	01	*1049	MAR 01/02	01.101
			*1050	MAR 01/02	01.101
			*1051	MAR 01/02	01.101

* = REVISED, ADDED OR DELETED

71-00-21

EFFECTIVE PAGES
CONTINUED Page 3
01 Mar 01/02

PAGE	DATE	CODE	PAGE	DATE	CODE
ILLUSTRATED PARTS LIST		CONT.			
*1052	MAR 01/02	01.101			
*1053	MAR 01/02	01.101			
*1054	MAR 01/02	01.101			
*1055	MAR 01/02	01.101			
*1056	MAR 01/02	01.101			
1057	BLANK				
*1058	MAR 01/02	01.101			
*1059	MAR 01/02	01.101			
*1060	MAR 01/02	01.101			
*1061	MAR 01/02	01.101			
*1062	MAR 01/02	01.101			
*1063	MAR 01/02	01.101			
*1064	MAR 01/02	01.101			
*1065	MAR 01/02	01.101			
*1066	MAR 01/02	01.101			

* = REVISED, ADDED OR DELETED

71-00-21

EFFECTIVE PAGES
 LAST PAGE Page 4
 01 Mar 01/02

TABLE OF CONTENTS

<u>Paragraph Title</u>	<u>Page</u>
Description and Operation	1
Testing and Fault Isolation	101
Disassembly*[1]
Cleaning.*[1]
Check*[1]
Repair.	601
Assembly.*[1]
Fits and Clearances (not applicable)	
Special Tools*[2]
Illustrated Parts List.	1001

*[1] Use applicable procedures in 71-00-20 and standard industry practices.
*[2] Special instructions not required.

INTRODUCTION

The instructions in this manual supply the data necessary to do the maintenance functions together with the test, trouble shooting, and replacement of the defective components.

This manual is divided into different parts:

- | | |
|--|----------------------------|
| 1. Title Page | 4. List of Effective Pages |
| 2. Record of Revisions | 5. Table of Contents |
| 3. Temporary Revision &
Service Bulletin Record | 6. Introduction |
| | 7. Procedures & IPL Parts |

Refer to the Table of Contents for the page location of the applicable parts.

All dimensions, measures, quantities and weights used in the manual are in English units. When metric equivalents are given they will be in the parentheses that follow the English units.

The Illustrated Parts List (IPL) is used as shown in the introduction of that part.

Design changes, optional parts, configuration differences and Service Bulletin modifications cause different part numbers. These part numbers are identified in the IPL with an alphabetical character added to the end of the basic item number. The new item number is referred to as an alpha-variant. Through the manual, IPL basic item numbers also apply to alpha-variants unless shown differently.

71-00-21

INTRODUCTION

01

Page 1

Oct 01/93

CF6-80A ENGINE WIRE HARNESS

DESCRIPTION AND OPERATION

1. Description

- A. This manual contains information for the following CF6-80A engine wire harness wire bundle assemblies.

<u>Part Number</u>	<u>Wire Bundle Assembly Nomenclature</u>
286T0314	Engine S2B Fire Detection
286T0316	Engine Pneumatics
286T0320	Engine EEC
286T0326	Engine LH Cowl Thrust Reverser
286T0328	Engine RH Cowl Thrust Reverser
286T0330	Engine LH Cowl Thrust Reverser
286T0332	Engine RH Cowl Thrust Reverser
286T0334	Engine S2 Fire Detection
286T0340	Engine S2 Fire Detection
286T0342	Engine Engine AIDS
286T0348	Engine S2A Fire Detection
286T0350	Engine S2B Fire Detection
286T0354	Engine Engine Instruments
286T0358	Engine IDG Control
286T0364	Engine Engine Instruments
286T0366	Engine EEC
286T0368	Engine S2A Engine Instruments and Fire Detection
286T0370	Engine Engine Instruments

- B. Wire List and Parts List data are contained in the following figures:

<u>Part Number</u>	<u>Wire List Figure</u>	<u>Parts List Figure</u>
286T0314-011	101A	1
-012	B	
-016	C	
-017	D	
-019	E	
-022	F	
-024	G	
-025	H	
-026	J	

<u>C. Part Number</u>	<u>Wire List Figure</u>	<u>Parts List Figure</u>
286T0316-002 -004	102A B	2
286T0320-001 -002 -003 -004 -005	103A B C D E	3
286T0326-006 -010	104A B	4
286T0328-006 -010	105A B	5
286T0330-011 -014 -019 -020 -021 -022	106A B C D E F	6
286T0332-008 -009 -013 -014	107A B C D	7
286T0334-007 -009 -012	108A A B	8
286T0340-007 -009 -012	109A A B	9
286T0342-001 -003 -005	110A B C	10

71-00-21

DESCRIPTION & OPERATION
 01.1 Page 2
 Jun 01/94

D. <u>Part Number</u>	<u>Wire List Figure</u>	<u>Parts List Figure</u>
286T0348-007	111A	11
-009	A	
-012	B	
286T0350-007	112A	12
-009	A	
-012	B	
286T0354-005	113A	13
-012	B	
-014	C	
-017	D	
-019	E	
-022	F	
-024	G	
-025	H	
-027	I	
-031	J	
-034	K	
-035	L	
-039	M	
-041	N	
-042	O	
-043	P	
286T0358-002	114A	14
-008	B	
286T0364-002	115A	15
-004	B	
-007	C	
-008	D	
-009	E	
286T0366-002	116A	16
-004	B	
-011	C	
-014	D	
-016	E	

71-00-21

DESCRIPTION & OPERATION

01

Page 3

Oct 01/93

<u>E. Part Number</u>	<u>Wire List Figure</u>	<u>Parts List Figure</u>
286T0368-007	117A	17
-011	B	
-012	C	
-014	D	
-017	E	
-018	F	
-019	G	
-021	H	
-022	I	
-025	J	
-027	K	
-030	L	
-032	M	
286T0370-017	118A	18
-018	B	
-026	C	
-027	D	
-030	E	
-039	F	

71-00-21

DESCRIPTION & OPERATION

01.1

Page 4

Jun 01/94

TESTING AND FAULT ISOLATION

1. Testing

- A. Wire Lists contained in Fig. 101 through 118 may be used with standard shop multimeter or ohmmeter to verify wire continuity from end-to-end, as necessary.

2. Fault Isolation

A. Wire List Definitions

(1) Wire Bundle Numbers

- (a) Each wire bundle is given an equipment number beginning with "W". This equipment number is the first part of the wire number and is derived from the wire bundle drawing number 286TXXXX. The four digits XXXX is the wire bundle number. The first part of the wire number thus becomes WXXXX.

(2) Wire Numbers

- (a) A typical wire number for the 767 consists of the wire bundle number, wire serial number, gage and color (if used) as shown in Fig. 100.

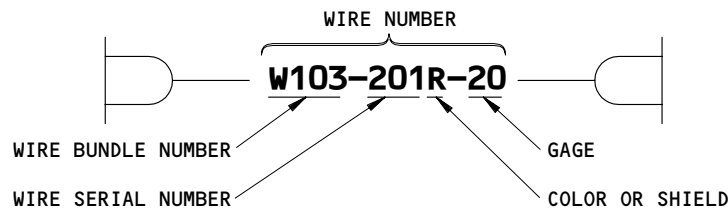

Wire Numbers
Figure 100

- (b) The wire numbers are physically printed or stamped on each wire and are also used on the Wiring Diagrams in the Wiring Diagram Manual to identify the wires.

C77969

- (3) Wire Type (TYPE)
- (a) The relation of wire type EDP codes to specification are shown in 71-00-20.
- (4) Equipment
- (a) There are two equipment columns, one for each end of the wire. Any item designator found in this column (other than splices or grounds) will be an entry in the Reference Designator Index.
- (5) Terminal (TERM)
- (a) If the equipment item has identified wire terminating devices specified or implied, that symbol will be provided.
- (b) An equal sign (=) appearing ahead of the symbol means no identification is to be found on the part and the symbols used are for hook-up and test purposes.
- (c) "=CC" in the TERM column indicates a termination at the backshell of a connector.
- (d) "REF" in the TERM column is used to indicate a termination in the vicinity of but not in the splice or terminal indicated in the EQUIP column. It may be used with an SP number in lieu of SPREF in the Equip. No.
- (e) "DED" in the TERM column indicates the shield is dead-ended and not terminated by pigtail or jumper wire.
- (f) "CAP" in the TERM column indicates a wire terminated by an end cap near equipment shown.
- (g) Grounds are shown in the TERM column as A., AC Ground; D., DC Ground; S., Static, Shield or Special Ground.
- (h) The color codes in this section represent Pin Identification Codes of colored pigtails from vendor furnished equipment. The wire number associated with this pigtail is in the form A-A thru Z-9.

71-00-21

TESTING & TROUBLE SHOOTING
01 Page 102
Oct 01/93

(6) Terminal Type (TERM TYPE)

(a) Terminal type codes are defined as follows:

<u>Code</u>	<u>Description</u>
	High Temperature Moistureproof Splice *[1]
<u>WIRE SIZE</u>	<u>AMP P/N</u>
8	18-22 322823
8	14-16 322825
8	10-12 323757

*[1] These are uninsulated splices which require tape-wrap insulation. Refer to the Standard Wiring Practices Manual, D6-54446.

Code Description

High Temperature Lugs

	<u>WIRE SIZE</u>	<u>STUD SIZE</u>	<u>AMP P/N</u>
K	18-22	4	322363
K	14-16	4	322371
L	18-22	6	323199
L	14-16	6	322373
M	14-16	8	322374
M	10-12	8	325154
N	18-22	10	322366
N	14-16	10	322375
N	10-12	10	325154
G3	18-22	8	321893
G3	14-16	8	322337
G3	10-12	8	323749
G7	18-22	6	321892
G7	14-16	6	322332
GW	18-22	10	321894
GW	14-16	10	322338
GW	10-12	10	323750
DK	AMPHENOL connector socket (18 gage) P/N 248-136-2018S-02		
4A	Matrix Science Corp. ALUMEL connector pin (16 gage) P/N 5000-070-116		
4C	Matrix Science Corp. CHROMEL connector pin (16 gage) P/N 5000-070-216		
4X	Matrix Science Corp. CONSTANTAN connector pin (16 gage) P/N 5000-070-416		
4Y	Matrix Science Corp. CHROMEL connector socket (20 gage) P/N 5100-108-220		
4Z	Matrix Science Corp. CONSTANTAN connector socket (20 gage) P/N 5100-108-420		

71-00-21

Code Description

5B	Matrix Science Corp. ALUMEL thermocouple contact (16 gage) P/N 5000-042-116
5C	Matrix Science Corp. CHROMEL thermocouple contact (16 gage) P/N 5000-042-216
6P	Flight Connector Corp. ALUMEL connector pin (16 gage) P/N 016-0007-106
6Q	Flight Connector Corp. CHROMEL connector pin (16 gage) P/N 016-0007-107
7T	ITT Cannon ALUMEL connector pin (16 gage) P/N 030-1878-007
7U	ITT Cannon CHROMEL connector pin (16 gage) P/N 030-1878-006

(7) Splice (SPL) -- This column shows conditions under which the connection is made:

- (a) * in the splice column indicates two or more wires terminate in the same attaching device, i.e., lug, pin or solder terminal (not used on SP or SM splices).
- (b) *1, *2, *3 designate which wires appear in which single device, i.e., *1 wires are lugged together; *2 wires are lugged together in a second lug and *3 wires are lugged together in the third lug.
- (c) Ferrule groups or shielded wires with shields tied together with jumpers are identified as a common terminus by F() codes. All shields with and "FA" in either SP column are common.
 - 1) Sometimes a jumper wire number FR() is used to connect the F() shields and a termination such as a pin in a connector or to a ground. Jumper FRA is required to terminate FA, jumper FRB is required for FB, etc.
- (d) Shields terminating in a splice will show "A", "B", etc., in the splice column. The wire from the splice to another termination will be numbered wire "JPA, JPB", etc.

71-00-21

- (8) Wire Length (FEET/IN)
 - (a) The length of the wire is shown in this column.
 - (b) A wire without a length will appear if it is part of a family of wires. The length for this particular wire is usually specified on the lowest wire number in that family group.
- (9) Note Codes
 - (a) Note codes used in the wire lists and their definitions are shown in Fig. 100A.

71-00-21

TESTING & TROUBLE SHOOTING
01 Page 106
Oct 01/93

NOTE CODE	NOTE TEXT
BAA	INSTALL DUAL TERMINATED GROUNDS PER REPAIR 1-4, 71-00-20.
BAB	DESIGNATED GROUND. VERIFY MAXIMUM RESISTANCE 0.001 OHMS OR LESS.
BAF	LOCKWIRE CONNECTOR STRAIN RELIEF CLAMP PER REPAIR 6-1, 71-00-20.
CAD	SHIELD GROUND PIGTAIL BREAKOUT TO BE LOCATED BY FORMBOARD. PIGTAIL LENGTH 6 INCHES MAXIMUM TO BE MEASURED FROM THE POINT OF CONTACT WITH THE SHIELD TO EYE OF LUG. SHIELDING BETWEEN THE FERRULE TERMINATION AND THE BACKSHELL OF ITS ADJACENT ELECTRICAL CONNECTOR OR OTHER TERMINATION MAY BE OMITTED.
CBV	MAKE ALL =CC TERMINATIONS TO CABLE CLAMP SCREW WITH A 2-INCH MAXIMUM LENGTH PIGTAIL PER REPAIR 1-3, 71-00-20. MULTIPLE STAKE WIRES AS REQUIRED. LIMIT SHIELDS TO FIVE PER LUG AND LIMIT LUGS TO SIX PER BACKSHELL.
CCY	SHIELD GROUND WIRE BREAKOUT TO BE LOCATED BY FORMBOARD. SHIELDING BETWEEN THE FERRULE TERMINATION AND THE BACKSHELL OF ITS ADJACENT ELECTRICAL CONNECTOR, OR OTHER TERMINATION, MUST BE RETAINED PER REPAIR 1-3, 71-00-20. PIGTAIL LENGTH SIX (6) INCHES MAXIMUM TO BE MEASURED FROM THE BREAKOUT TO THE EYE OF THE LUG.
DAD	UNPRESSURIZED AREA CONNECTOR. INSTALL SPARE CONTACTS WITH SEAL PLUGS OR STUB WIRES IN ALL UNUSED CAVITIES AS REQUIRED PER REPAIR 3-1, 71-00-20. INSTALL INSULATION BUILDUP SLEEVES PER REPAIR 3-1, PAR. 4. CHECK ALL WIRES IN CONNECTOR WHENEVER THIS NOTE IS CALLED OUT.
DBB	UNPRESSURIZED AREA CONNECTOR. INSTALL SPARE CONTACTS AND SEAL PLUGS IN ALL UNUSED CONNECTOR CONTACT CAVITIES AS REQUIRED PER REPAIR 3-1, 71-00-20. INSTALL INSULATION BUILDUP SLEEVES, IF REQUIRED, ON ALL WIRES IN THIS CONNECTOR PER REPAIR 3-1, PAR. 4.
	<u>NOTE:</u> IF CONNECTOR PART NO. IS CN0966-... OR CN0986-... (TRW CINCH), VERIFY THAT THE CONNECTOR HAS BEEN REWORKED PER D6-13053. YELLOW MARKS ON REAR EDGE OF COUPLING RING ARE VERIFICATION OF REWORK.

Note Code Definition
Figure 100A (Sheet 1)

71-00-21

NOTE CODE	NOTE TEXT
EAN	AFTER COMPLETING SPLICE, TWIST WIRE 016 TOGETHER WITH WIRE 02TR FROM SPLICE SM2 TO CONNECTOR D4194P.
EAP	AFTER COMPLETING SPLICE, TWIST WIRE 015 TOGETHER WITH WIRE 01TR FROM SPLICE SM1 TO CONNECTOR D4194P.
EAQ	AFTER COMPLETING SPLICE, TWIST WIRE 015 TOGETHER WITH WIRE 01TR FROM SPLICE SM3 TO CONNECTOR D4192P.
EAR	AFTER COMPLETING SPLICE, TWIST WIRE 016 TOGETHER WITH WIRE 02TR FROM SPLICE SM4 TO CONNECTOR D4192P.
EAS	AFTER COMPLETING SPLICE, TWIST WIRE 001 TOGETHER WITH WIRE 01TR FROM SPLICE SM1 TO CONNECTOR D4182P.
EAT	AFTER COMPLETING SPLICE, TWIST WIRE 001 TOGETHER WITH WIRE 01TR FROM SPLICE SM1 TO CONNECTOR D4180P.
IAM	IDENTIFY GROUND EQUIP NUMBER ON WIRE.
MDA	LUG-HIGH TEMP BACT12M-4.
MLA	CONTACT PIN BACC47CN1A.
MLD	CONTACT SOCKET BACC47CP1A.
SMA	MAKE FIRST END SMOO AT 7 INCHES PLUS OR MINUS 1/4 INCH FROM FACE OF THE CONNECTOR.
SMF	MAKE FIRST END SMOO AT 12 INCHES PLUS OR MINUS 1/4 INCH FROM FACE OF THE CONNECTOR.
SMG	MAKE FIRST END SMOO AT 13 INCHES PLUS OR MINUS 1/4 INCH FROM FACE OF THE CONNECTOR.

Note Code Definition
Figure 100A (Sheet 2)

71-00-21

TESTING & TROUBLE SHOOTING
01 Page 108
Oct 01/93

NOTE CODE	NOTE TEXT
SMJ	LOCATION OF SMOO MUST NOT EXCEED 5 INCHES FROM REAR FACE OF THE CONNECTOR.
<p>NOTE: The dictionary note code consists of two parts. The first part is a three-letter code giving special instructions for processing and/or terminating the wire. The second part is a two-digit Alphanumeric code. Alpha is the address. It defines which end of the wire the dictionary note is applicable to.</p> <p>If the alpha code is: "F", the note applies to the "From Equip End" of the wire "T", the note applies to the "To Equip End" of the wire "B" the note applies to both ends of the wire</p> <p>The numeric part of the code is for Boeing production information.</p>	

Note Code Definition
Figure 100A (Sheet 3)

WIRE				FROM EQUIPMENT				WIRING DIAGRAM MANUAL REFERENCE	TO EQUIPMENT				WIRE LENGTH		
NUMBER	G A L L E R	C O L O P R	T Y P E	NUMBER	T E R M	T T R M	T E R M		S P E L	NUMBER	T E R M	T T R M	Y E P M	S P L	F E T
451R	16		9P	D02722	=P			26-11-12	D04154P	1				11	
452R	16		9P	D04154P	2			26-11-11	D02392	=S				11	

Wire Bundle Assy, 286T0314-011
Figure 101A

WIRE				FROM EQUIPMENT				WIRING DIAGRAM MANUAL REFERENCE	TO EQUIPMENT				WIRE LENGTH	
NUMBER	G A G E	C O L O R	T Y P E	NUMBER	T E R M	T T R E P M E	S P L		NUMBER	T E R M	T T R E P M E	S P L	F E E T	I N
451R	16		9P	D04154P	2			26-11-11	D02404	A			14	
452R	16		9P	D04154P	3			26-11-11	D02404	D			14	
453R	16		9P	D02392	A			26-11-11	D02404	B			18	
454R	16		9P	D02392	D			26-11-11	D02404	E			18	
455R	16		9P	D02392	B			26-11-11	D02402	A			5	
456R	16		9P	D02392	E			26-11-11	D02402	D			5	
457R	16		9P	D04154P	1			26-11-12	D02396	A			11	
458R	16		9P	D04154P	4			26-11-12	D02396	D			11	

Wire Bundle Assy, 286T0314-012
 Figure 101B

71-00-21

WIRE				FROM EQUIPMENT				WIRING DIAGRAM MANUAL REFERENCE	TO EQUIPMENT				WIRE LENGTH	
NUMBER	G A G E	C O L O R	T Y P E	NUMBER	T E R M	T E R M	T E R M		NUMBER	T E R M	T E R M	T E R M	F E E T	I N
451R	16		9P	D04154P	2			26-11-11	TS0044	A	GW	*1	14	
452R	16		9P	D04154P	3			26-11-11	TS0044	C	G3	*2	14	
453R	16		9P	TS0044	A	GW	*1	26-11-11	TS0046	A	GW	*3	18	
454R	16		9P	TS0044	C	G3	*2	26-11-11	TS0046	C	G3	*4	18	
455R	16		9P	TS0045	A	GW		26-11-11	TS0046	A	GW	*3	5	
456R	16		9P	TS0045	C	G3		26-11-11	TS0046	C	G3	*4	5	
457R	16		9P	D04154P	1			26-11-12	TS0043	A	GW		11	
458R	16		9P	D04154P	4			26-11-12	TS0043	C	G3		11	

Wire Bundle Assy, 286T0314-016
Figure 101C

71-00-21

WIRE				FROM EQUIPMENT				WIRING DIAGRAM MANUAL REFERENCE	TO EQUIPMENT				WIRE LENGTH	
NUMBER	G A G E	C O L O R	T Y P E	NUMBER	T E R M	T E R M	S P L		NUMBER	T E R M	T E R M	S P L	F E E T	I N
451R	16		9P	D04154P	2			26-11-11	D02404	A			14	
452R	16		9P	D04154P	3			26-11-11	D02404	D			14	
453R	16		9P	TS0046	A	GW	*3	26-11-11	D02404	B			18	
454R	16		9P	TS0046	C	G3	*4	26-11-11	D02404	E			18	
455R	16		9P	TS0046	A	GW	*3	26-11-11	TS0045	A	GW		5	
456R	16		9P	TS0046	C	G3	*4	26-11-11	TS0045	C	G3		5	
457R	16		9P	D04154P	1			26-11-12	TS0043	A	GW		11	
458R	16		9P	D04154P	4			26-11-12	TS0043	C	G3		11	

 Wire Bundle Assy, 286T0314-017
 Figure 101D

WIRE				FROM EQUIPMENT				WIRING DIAGRAM MANUAL REFERENCE	TO EQUIPMENT				WIRE LENGTH	
NUMBER	G A G E	C O L O R	T Y P E	NUMBER	T E R M	T E R M	S P L		NUMBER	T E R M	T E R M	S P L	F E E T	I N
451R	16		9P	D02722	=P			26-11-12	D04154P	1			11	
452R	16		9P	D04154P	2			26-11-11	D02392	=S			11	

 Wire Bundle Assy, 286T0314-019
 Figure 101E

71-00-21

WIRE				FROM EQUIPMENT				WIRING DIAGRAM MANUAL REFERENCE	TO EQUIPMENT				WIRE LENGTH	
NUMBER	G A G E	C O L O R	T Y P E	NUMBER	T E R M	T E R M	T E R M		NUMBER	T E R M	T E R M	T E R M	F E E T	I N
451R	16		9P	TS0043	B/2	G3		26-11-12	D04154P	1			11	
452R	16		9P	D04154P	2			26-11-11	TS0046	B/2	GW		11	

Wire Bundle Assy, 286T0314-022
Figure 101F

WIRE				FROM EQUIPMENT				WIRING DIAGRAM MANUAL REFERENCE	TO EQUIPMENT				WIRE LENGTH	
NUMBER	G A G E	C O L O R	T Y P E	NUMBER	T E R M	T E R M	T E R M		NUMBER	T E R M	T E R M	T E R M	F E E T	I N
451R	16		9P	D04154P	2			26-11-11	TS0044	A	GW	*1	14	
452R	16		9P	D04154P	3			26-11-11	TS0044	C	G3	*2	14	
453R	16		9P	TS0044	A	GW	*1	26-11-11	TS0046	A	GW	*3	19	
454R	16		9P	TS0044	C	G3	*2	26-11-11	TS0046	C	G3	*4	19	
455R	16		9P	TS0045	A	GW		26-11-11	TS0046	A	GW	*3	5	
456R	16		9P	TS0045	C	G3		26-11-11	TS0046	C	G3	*4	5	
457R	16		9P	D04154P	1			26-11-12	TS0043	A	GW		11	
458R	16		9P	D04154P	4			26-11-12	TS0043	C	G3		11	

Wire Bundle Assy, 286T0314-024
Figure 101G

WIRE				FROM EQUIPMENT				WIRING DIAGRAM MANUAL REFERENCE	TO EQUIPMENT				WIRE LENGTH	
NUMBER	G A G E	C O L O R	T Y P E	NUMBER	T E R M	T E R M E S	S P L		NUMBER	T E R M	T E R M E S	S P L	F E E T	I N
451R	16		9P	D04154P	2			26-11-11	D02404	A			18	
452R	16		9P	D04154P	3			26-11-11	D02404	D			18	
453R	16		9P	TS0046	A	GW	*3	26-11-11	D02404	B			22	
454R	16		9P	TS0046	C	G3	*4	26-11-11	D02404	E			22	
455R	16		9P	TS0046	A	GW	*3	26-11-11	TS0045	A	GW		9	
456R	16		9P	TS0046	C	G3	*4	26-11-11	TS0045	C	G3		9	
457R	16		9P	D04154P	1			26-11-12	TS0043	A	GW		15	
458R	16		9P	D04154P	4			26-11-12	TS0043	C	G3		15	

Wire Bundle Assy, 286T0314-025
 Figure 101H

71-00-21

WIRE				FROM EQUIPMENT				WIRING DIAGRAM MANUAL REFERENCE	TO EQUIPMENT				WIRE LENGTH	
NUMBER	G A G E	C O L O R	T Y P E	NUMBER	T E R M	T E R M	T E R M		NUMBER	T E R M	T E R M	T E R M	F E E T	I N
451R	16		9P	D04154P	2			26-11-11	TS0044	A	GW	*1	18	
452R	16		9P	D04154P	3			26-11-11	TS0044	C	G3	*2	18	
453R	16		9P	TS0044	A	GW	*1	26-11-11	TS0046	A	GW	*3	22	
454R	16		9P	TS0044	C	G3	*2	26-11-11	TS0046	C	G3	*4	22	
455R	16		9P	TS0045	A	GW		26-11-11	TS0046	A	GW	*3	9	
456R	16		9P	TS0045	C	G3		26-11-11	TS0046	C	G3	*4	9	
457R	16		9P	D04154P	1			26-11-12	TS0043	A	GW		15	
458R	16		9P	D04154P	4			26-11-12	TS0043	C	G3		15	

Wire Bundle Assy, 286T0314-026
Figure 101J

WIRE				FROM EQUIPMENT				WIRING DIAGRAM MANUAL REFERENCE	TO EQUIPMENT				WIRE LENGTH	
NUMBER	G A G E	C O L O R	T Y P E	NUMBER	T E R M	T E R M	T E R M		NUMBER	T E R M	T E R M	T E R M	F E E T	I N
001	18		7A	D04156P	1			36-23-11	V00112	1	N		4	
002	18		7A	D04156P	2			36-23-11	V00112	2	N		4	
003	18		7A	D04156P	3			36-23-11	V00112	3	N		4	

Wire Bundle Assy, 286T0316-002
Figure 102A

WIRE				FROM EQUIPMENT				WIRING DIAGRAM MANUAL REFERENCE	TO EQUIPMENT				WIRE LENGTH	
NUMBER	G A G E	C O L O R	T Y P E	NUMBER	T E R M	T E R M	T E R M		NUMBER	T E R M	T E R M	T E R M	F E E T	I N
001	18		7A	D04156P	1			36-23-11	V00112	1	GW		4	
002	18		7A	D04156P	2			36-23-11	V00112	2	GW		4	
003	18		7A	D04156P	3			36-23-11	V00112	3	GW		4	

Wire Bundle Assy, 286T0316-004
 Figure 102B

71-00-21

WIRE				FROM EQUIPMENT				WIRING DIAGRAM MANUAL REFERENCE	TO EQUIPMENT				WIRE LENGTH	
NUMBER	G A G E	C O L O R	T Y P E	NUMBER	T E R M	T E R M	T E R M		NUMBER	T E R M	T E R M	T E R M	F E E T	I N
003	20		7F	D04146P	3			73-21-11	D00776	10		14		
003Z				GD04254	S..	N	*1	73-21-11	GD04272	S..	N			
	IAM-B6, CAD-B6													
004	20		7F	D04146P	4			73-21-11	D00776	14		14		
004Z				GD04254	S..	N	*1	73-21-11	GD04272	S..	N			
	IAM-B6, CAD-B6													
005	20		7F	D04146P	5			73-21-11	D00776	11		14		
005Z				GD04254	S..	N	*2	73-21-11	GD04272	S..	N			
	IAM-B6, CAD-B6													
006	20		7F	D04146P	9			73-21-11	D00776	13		14		
006Z				GD04254	S..	N	*2	73-21-11	GD04272	S..	N			
	IAM-B6, CAD-B6													
201B	20		7G	D04146P	6			77-12-12	D00776	5		14		
201R	20		7G	D04146P	7			77-12-12	D00776	6				
201Z				GD04254	S..	N		77-12-12	D00776	9				
	IAM-F6, CAD-F6													
202B	20		7G	D04146P	2			74-31-11	D00760	A		11		
202R	20		7G	D04146P	1			74-31-11	D00760	B				
202Z				GD04254	S..	N		74-31-11	GD04268	S..	N			
	IAM-B6, CAD-B6													

Wire Bundle Assy, 286T0320-001
Figure 103A

71-00-21

WIRE				FROM EQUIPMENT				WIRING DIAGRAM MANUAL REFERENCE	TO EQUIPMENT				WIRE LENGTH	
NUMBER	G A G E	C O L O R	T Y P E	NUMBER	T E R M	T E R M E L	S P L		NUMBER	T E R M	T E R M E	S P L	F E E T	I N
003	20		7F	D04146P	3			73-21-11	D00776	10		14		
003Z				GD04254	S..	GW	*1	73-21-11	GD04272	S..	GW			
	IAM-B6, CAD-B6													
004	20		7F	D04146P	4			73-21-11	D00776	14		14		
004Z				GD04254	S..	GW	*1	73-21-11	GD04272	S..	GW			
	IAM-B6, CAD-B6													
005	20		7F	D04146P	5			73-21-11	D00776	11		14		
005Z				GD04254	S..	GW	*2	73-21-11	GD04272	S..	GW			
	IAM-B6, CAD-B6													
006	20		7F	D04146P	9			73-21-11	D00776	13		14		
006Z				GD04254	S..	GW	*2	73-21-11	GD04272	S..	GW			
	IAM-B6, CAD-B6													
201B	20		7G	D04146P	6			77-12-12	D00776	5		14		
201R	20		7G	D04146P	7			77-12-12	D00776	6				
201Z				GD04254	S..	GW		77-12-12	D00776	9				
	IAM-F6, CAD-F6													
202B	20		7G	D04146P	2			74-31-11	D00760	A		11		
202R	20		7G	D04146P	1			74-31-11	D00760	B				
202Z				GD04254	S..	GW		74-31-11	GD04268	S..	GW			
	IAM-B6, CAD-B6													

 Wire Bundle Assy, 286T0320-002
 Figure 103B

71-00-21

WIRE				FROM EQUIPMENT				WIRING DIAGRAM MANUAL REFERENCE	TO EQUIPMENT				WIRE LENGTH	
NUMBER	G A G E	C O L O R	T Y P E	NUMBER	T E R M	T E R M E L	S P L		NUMBER	T E R M	T E R M E	S P L	F E E T	I N
003	20		7F	D04146P	3			73-21-11	D00776	10			14	
003Z				D04146P	=CC	G7	*	73-21-11	D00776	=CC	G3	*		
	CBV-B6													
004	20		7F	D04146P	4			73-21-11	D00776	14			14	
004Z				D04146P	=CC	G7	*	73-21-11	D00776	=CC	G3	*		
	CBV-B6													
005	20		7F	D04146P	5			73-21-11	D00776	11			14	
005Z				D04146P	=CC	G7	*	73-21-11	D00776	=CC	G3	*		
	CBV-B6													
006	20		7F	D04146P	9			73-21-11	D00776	13			14	
006Z				D04146P	=CC	G7	*	73-21-11	D00776	=CC	G3	*		
	CBV-B6													
201B	20		7G	D04146P	6			77-12-12	D00776	5			14	
	DBB-F6, DAD-T6													
201R	20		7G	D04146P	7			77-12-12	D00776	6				
201Z				D04146P	=CC	G7	*	77-12-12	D00776	=CC	G3	*		
	CBV-B6													
202B	20		7G	D04146P	2			74-31-11	D00760	A			11	
202R	20		7G	D04146P	1			74-31-11	D00760	B				
202Z				D04146P	=CC	G7	*	74-31-11	G004268	S..	GW			
	IAM-T6, CAD-T6, CBV-F6													

Wire Bundle Assy, 286T0320-003
Figure 103C

71-00-21

WIRE				FROM EQUIPMENT				WIRING DIAGRAM MANUAL REFERENCE	TO EQUIPMENT				WIRE LENGTH	
NUMBER	G A G E	C O L O R	T Y P E	NUMBER	T E R M	T E R M I N A L	S P L I T		NUMBER	T E R M	T E R M I N A L	S P L I T	F E E T	I N
003	20		7F	D04146P	3			73-21-11	D00776	10			14	
003Z				D04146P	=CC	G7	*	73-21-11	D00776	=CC	G3	*		
004	20		7F	D04146P	4			73-21-11	D00776	14			14	
004Z				D04146P	=CC	G7	*	73-21-11	D00776	=CC	G3	*		
005	20		7F	D04146P	5			73-21-11	D00776	11			14	
005Z				D04146P	=CC	G7	*	73-21-11	D00776	=CC	G3	*		
006	20		7F	D04146P	9			73-21-11	D00776	13			14	
006Z				D04146P	=CC	G7	*	73-21-11	D00776	=CC	G3	*		
201B	20		7G	D04146P	6			77-12-12	D00776	5			14	
201R	20		7G	D04146P	7			77-12-12	D00776	6				
201Z				D04146P	=CC	G7	*	77-12-12	D00776	=CC	G3	*		
202B	20		7G	D04146P	2			74-31-11	D00760	A			11	
202R	20		7G	D04146P	1			74-31-11	D00760	B				
202Z				D04146P	=CC	G7	*	74-31-11	G004268	S..	GW			

 Wire Bundle Assy, 286T0320-004
 Figure 103D

71-00-21

WIRE				FROM EQUIPMENT				WIRING DIAGRAM MANUAL REFERENCE	TO EQUIPMENT				WIRE LENGTH	
NUMBER	G A G E	C O L O R	T Y P E	NUMBER	T E R M	T E R M E L	S P L		NUMBER	T E R M	T E R M E L	S P L	F E E T	I N
003	20		7F	D04146P	3			73-21-11	D00776	10			14	
			BAF-B2											
003Z				D04146P	=CC	L	*	73-21-11	D00776	=CC	M	*		
			CBV-B6											
004	20		7F	D04146P	4			73-21-11	D00776	14			14	
				D04146P	=CC	L	*	73-21-11	D00776	=CC	M	*		
			CBV-B6											
005	20		7F	D04146P	5			73-21-11	D00776	11			14	
				D04146P	=CC	L	*	73-21-11	D00776	=CC	M	*		
			CBV-B6											
006	20		7F	D04146P	9			73-21-11	D00776	13			14	
				D04146P	=CC	L	*	73-21-11	D00776	=CC	M	*		
			CBV-B6											
201B	20		7G	D04146P	6			77-12-12	D00776	5			14	
201R	20		7G	D04146P	7			77-12-12	D00776	6				
				D04146P	=CC	L	*	77-12-12	D00776	=CC	M	*		
			CBV-B6											
202B	20		7G	D04146P	2			74-31-11	D00760	A			11	
202R	20		7G	D04146P	1			74-31-11	D00760	B				
				D04146P	=CC	L	*	74-31-11	G004268	S..	GW			
			CBV-F6, IAM-T6											

Wire Bundle Assy, 286T0320-005
Figure 103E

71-00-21

WIRE				FROM EQUIPMENT				WIRING DIAGRAM MANUAL REFERENCE	TO EQUIPMENT				WIRE LENGTH	
NUMBER	G A G E	C O L O R	T Y P E	NUMBER	T E R M	T E R M	T E R M		NUMBER	T E R M	T E R M	S P L	F E E T	I N
A-A				S00176	BLU			78-34-11	SP00742		8			
A-B				S00176	RED			78-34-11	SP00744		8			
001	18		7A	D04180P	1			78-34-11	SM00001		8		3	
01TB	20	EAT-B6	9D	SM00001		8		78-34-11	SP00742		8			
01TI	16			SM00001		8		78-34-11	SP00744	DED				
01TO		CAD-F6		GDD4338	S..	GW		78-34-11	GDD4346	S..	GW			
01TR	20	CAD-B6	9D	D04180P	2			78-34-11	SP00744		8		8	

 Wire Bundle Assy, 286T0326-006
 Figure 104A

71-00-21

WIRE				FROM EQUIPMENT				WIRING DIAGRAM MANUAL REFERENCE	TO EQUIPMENT				WIRE LENGTH	
NUMBER	G A G E	C O L O R	T Y P E	NUMBER	T E R M	T E R M	T E R M		NUMBER	T E R M	T E R M	T E R M	F E E T	I N
A-A				S00176	BLU			78-34-11	SP00742		8			
A-B				S00176	RED			78-34-11	SP00744		8			
FRB				DD4180P			FB	78-34-11	GD05998	S..	GW			
001	18		7A	D04180P		1		78-34-11	SM00001		8		3	
01TB	20		9D	SM00001				78-34-11	SP00742		8		9	
01TI				SM00001				78-34-11	SP00744	DED				
01TO				GD04338	S..	GW		78-34-11	GD04346	S..	GW			
01TR	20		9D	D04180P		2		78-34-11	SP00744		8			
100	18		7F	D20194		1		78-34-11	D04180P		3		12	
100Z				D20194			FA	78-34-11	D04180P			FB		
101	18		7F	D20194		2		78-34-11	GD05996	D..	GW		3	
101Z				D20194			FA	78-34-11	GD05996	DED				
102	18		7A	D20194		3		78-34-11	GD04350	S..	GW	*3	3	
103	18		7A	D20194			FA	78-34-11	GD04350	S..	GW	*3	3	

Wire Bundle Assy, 286T0326-010
Figure 104B

71-00-21

WIRE				FROM EQUIPMENT				WIRING DIAGRAM MANUAL REFERENCE	TO EQUIPMENT				WIRE LENGTH	
NUMBER	G A G E	C O L O R	T Y P E	NUMBER	T E R M	T E R M	T E R M		NUMBER	T E R M	T E R M	S P L	F E E T	I N
A-A				S00177	BLU			78-34-11	SP00746		8			
A-B				S00177	RED			78-34-11	SP00748		8			
001	18		7A	D04182P	1			78-34-11	SM00001		8		3	
01TB	20		9D	SM00001		8		78-34-11	SP00746		8			
01TI				SM00001		8		78-34-11	SP00748	DED				
01TO				GDD4340	S..	GW		78-34-11	GDD4348	S..	GW			
01TR	20		9D	D04182P	2			78-34-11	SP00748		8		9	

Wire Bundle Assy, 286T0328-006
 Figure 105A

71-00-21

WIRE				FROM EQUIPMENT				WIRING DIAGRAM MANUAL REFERENCE	TO EQUIPMENT				WIRE LENGTH	
NUMBER	G A G E	C O L O R	T Y P E	NUMBER	T E R M	T E R M	T E R M		NUMBER	T E R M	T E R M	T E R M	F E E T	I N
A-A				S00177	BLU			78-34-11	SP00746		8			
A-B				S00177	RED			78-34-11	SP00748		8			
FRB				D04182P			FB	78-34-21	G006000	S..	GW			
001	18		7A	D04182P		1		78-34-11	SM00001		8		3	
01TB	20		9D	SM00001		8		78-34-11	SP00746		8		9	
01TI				SM00001		8		78-34-11	SP00748	DED				
01TO				G004340	S..	GW		78-34-11	G004348	S..	GW			
01TR	20		9D	D04182P		2		78-34-11	SP00748		8			
100	18		7F	D20196		1		78-34-21	D04182P		3		11	
100Z				D20196			FA	78-34-21	D04182P			FB		
101	18		7F	D20196		2		78-34-21	G005994	D..	GW		2	
101Z				D20196			FA	78-34-21	G005994	DED				
102	18		7A	D20196		3		78-34-21	G004352	S..	GW	*1	3	
103	18		7A	D20196			FA	78-34-21	G004352	S..	GW	*1	3	

Wire Bundle Assy, 286T0328-010
Figure 105B

71-00-21

WIRE				FROM EQUIPMENT				WIRING DIAGRAM MANUAL REFERENCE	TO EQUIPMENT				WIRE LENGTH	
NUMBER	G A G E	C O L O R	T Y P E	NUMBER	T E R M	T E R M E	S P L		NUMBER	T E R M	T E R M E	S P L	F E E T	I N
A-A				S00164	BLU			78-36-11	SM00005		8			
A-B				S00164	RED			78-36-11	SM00006		8			
A-C				S00166	BLU			78-36-11	SM00007		8			
A-D				S00166	RED			78-36-11	SM00008		8			
002	20		7F	D04192P		2		78-31-11	D00164		1		12	
002Z				GD04338	S..	GW	*1	78-31-11	GD04350	S..	GW	*1		
003	CAD-B6 20		7F	DD4192P		3		78-31-11	D00164		2		12	
003Z				GD04338	S..	GW	*2	78-31-11	GD04350	S..	GW	*2		
004	CAD-B6 20		7F	D04192P		4		78-31-11	D00164		3		12	
004Z				GD04338	S..	GW	*2	78-31-11	GD04350	S..	GW	*2		
01TB	CAD-B6 20		9D	SM00003		8		78-36-11	SM00005		8			
01TI				SM00003		8		78-36-11	SM00006	DED				
01TO	CAD-F6			GD04338	S..	GW	*3	78-36-11	GD04346	S..	GW			
01TR	CAD-B6 20		9D	D04192P		12		78-36-11	SM00006		8		9	

 Wire Bundle Assy, 286T0330-011
 Figure 106A (Sheet 1)

71-00-21

WIRE				FROM EQUIPMENT				WIRING DIAGRAM MANUAL REFERENCE	TO EQUIPMENT				WIRE LENGTH	
NUMBER	G A G E	C O L O R	T Y P E	NUMBER	T E R M	T E R M	T E R M		NUMBER	T E R M	T E R M	T E R M	F E E T	I N
014	20		7F	D04192P	10			78-31-11	D00164	5		12		
014Z				G04338	S..	GW	*1	78-31-11	G04350	S..	GW	*1		
015	18	CAD-B6	7A	D04192P	11			78-36-11	SM00003		8		3	
016	18	EAQ-B6	7A	D04192P	13			78-36-11	SM00004		8		3	
02TB	20	EAR-B6	9D	SM00004		8		78-36-11	SM00007		8			
02TI				SM00004		8		78-36-11	SM00008	DED				
02TO		CAD-F6		G04338	S..	GW	*3	78-36-11	G04342	S..	GW			
02TR	20	CAD-B6	9D	D04192P	14			78-36-11	SM00008		8		7	

Wire Bundle Assy, 286T0330-011
Figure 106A (Sheet 2)

71-00-21

WIRE				FROM EQUIPMENT				WIRING DIAGRAM MANUAL REFERENCE	TO EQUIPMENT				WIRE LENGTH	
NUMBER	G A G E	C O L O R	T Y P E	NUMBER	T E R M	T E R M E L	S P L		NUMBER	T E R M	T E R M E	S P L	F E E T	I N
A-A				S00164	BLU			78-36-11	SM00005		8			
A-B				S00164	RED			78-36-11	SM00006		8			
A-C				S00166	BLU			78-36-11	SM00007		8			
A-D				S00166	RED			78-36-11	SM00008		8			
01TB	20		9D	SM00003		8		78-36-11	SM00005		8			
01TI				SM00003		8		78-36-11	SM00006	DED				
01TO		CAD-F6		GD04338	S..	GW	*3	78-36-11	GD04346	S..	GW			
01TR	20		9D	D04192P	12			78-36-11	SM00006		8		9	
015	18		7A	D04192P	11			78-36-11	SM00003		8		3	
016	18		7A	D04192P	13			78-36-11	SM00004		8		3	
02TB	20		9D	SM00004		8		78-36-11	SM00007		8			
02TI				SM00004		8		78-36-11	SM00008	DED				
02TO		CAD-F6		GD04338	S..	GW	*3	78-36-11	GD04342	S..	GW			
02TR	20		9D	D04192P	14			78-36-11	SM00008		8		7	

 Wire Bundle Assy, 286T0330-014
 Figure 106B

71-00-21

WIRE				FROM EQUIPMENT				WIRING DIAGRAM MANUAL REFERENCE	TO EQUIPMENT				WIRE LENGTH	
NUMBER	G A G E	C O L O R	T Y P E	NUMBER	T E R M	T E R M	T E R M		NUMBER	T E R M	T E R M	T E R M	F E E T	I N
A-A				S00164	BLU			78-36-11	SM00005		8			
A-B				S00164	RED			78-36-11	SM00006		8			
A-C				S00166	BLU			78-36-11	SM00007		8			
A-D				S00166	RED			78-36-11	SM00008		8			
FRB				D04192P	5			78-36-11	D04192P			FB		
001	20		7F	D04192P	1			78-34-11	D00164	4		12		
001Z				GD04338	S..	N	*1	78-34-11	GD04350	S..	N			
002	CAD-B6 20		7F	D04192P	2			78-31-11	D00164	1		12		
002Z				GD04338	S..	N	*1	78-31-11	GD04350	S..	N	*1		
003	CAD-B6 20		7F	DD4192P	3			78-31-11	D00164	2		12		
003Z				GD04338	S..	N	*2	78-31-11	GD04350	S..	N	*2		
004	CAD-B6 20		7F	D04192P	4			78-31-11	D00164	3		12		
004Z				GD04338	S..	N	*2	78-31-11	GD04350	S..	N	*2		
01TB	CAD-B6 20		9D	SM00003			8	78-36-11	SM00005		8			
01TI				SM00003			8	78-36-11	SM00006	DED				
01TO	CAD-F6			GD04338	S..	N	*3	78-36-11	GD04346	S..	N			
01TR	CAD-B6 20		9D	D04192P	12			78-36-11	SM00006		8	9		

Wire Bundle Assy, 286T0330-019
Figure 106C (Sheet 1)

71-00-21

WIRE				FROM EQUIPMENT				WIRING DIAGRAM MANUAL REFERENCE	TO EQUIPMENT				WIRE LENGTH	
NUMBER	G A G E	C O L O R	T Y P E	NUMBER	T E R M	T E R M E L	S P L		NUMBER	T E R M	T E R M E	S P L	F E E T	I N
014	20		7F	D04192P	10			78-31-11	D00164	5		12		
014Z				GD04338	S..	N	*1	78-31-11	GD04350	S..	N	*1		
015	18	CAD-B6	7A	D04192P	11			78-36-11	SM00003		8		3	
016	18	EAQ-B6	7A	D04192P	13			78-36-11	SM00004		8		3	
02TB	20	EAR-B6	9D	SM00004		8		78-36-11	SM00007		8			
02TI				SM00004		8		78-36-11	SM00008	DED				
02T0		CAD-F6		GD04338	S..	N	*3	78-36-11	GD04342	S..	N			
02TR	20	CAD-B6	9D	D04192P	14			78-36-11	SM00008		8		7	
100	20		7F	D20198	A			78-36-11	D04192P		6		3	
100Z				D20198			FA	78-36-11	D04192P			FB		
101	20		7F	D20198	C			78-36-11	D04192P		7		3	
101Z				D20198			FA	78-36-11	D04192P			FB		
102	20		7F	D20198	B			78-36-11	D04192P		8		3	
102Z				D20198			FA	78-36-11	D04192P			FB		
103	18	IAM-T6, BAB-T6	7A	D20198			FA	78-36-11	GD05998	S..	GW		3	

 Wire Bundle Assy, 286T0330-019
 Figure 106C (Sheet 2)

71-00-21

WIRE				FROM EQUIPMENT				WIRING DIAGRAM MANUAL REFERENCE	TO EQUIPMENT				WIRE LENGTH	
NUMBER	G A G E	C O L O R	T Y P E	NUMBER	T E R M	T E R M	T E R M		NUMBER	T E R M	T E R M	T E R M	F E E T	I N
A-A				S00164	BLU			78-36-11	SM00005		8			
A-B				S00164	RED			78-36-11	SM00006		8			
A-C				S00166	BLU			78-36-11	SM00007		8			
A-D				S00166	RED			78-36-11	SM00008		8			
FRB				D04192P	5			78-36-11	D04192P			FB		
002	20		7F	D04192P	2			78-31-11	D00164	1		12		
002Z				GD04338	S..	GW	*1	78-31-11	GD04350	S..	GW	*1		
003	20	CAD-B6	7F	D04192P	3			78-31-11	D00164	2		12		
003Z				GD04338	S..	GW	*2	78-31-11	GD04350	S..	GW	*2		
004	20	CAD-B6	7F	D04192P	4			78-31-11	D00164	3		12		
004Z				GD04338	S..	GW	*2	78-31-11	GD04350	S..	GW	*2		
01TB	20	CAD-B6	9D	SM00003		8		78-36-11	SM00005		8			
01TI				SM00003		8		78-36-11	SM00006	DED				
01TO		CAD-F6		GD04338	S..	GW	*3	78-36-11	GD04346	S..	GW			
01TR	20	CAD-B6	9D	D04192P	12			78-36-11	SM00006		8	9		

Wire Bundle Assy, 286T0330-020
Figure 106D (Sheet 1)

71-00-21

WIRE				FROM EQUIPMENT				WIRING DIAGRAM MANUAL REFERENCE	TO EQUIPMENT				WIRE LENGTH	
NUMBER	G A G E	C O L O R	T Y P E	NUMBER	T E R M	T E R M E	S P L		NUMBER	T E R M	T E R M E	S P L	F E E T	I N
014	20		7F	D04192P	10			78-31-11	D00164	5			12	
014Z				GD04338	S..	GW	*1	78-31-11	GD04350	S..	GW	*1		
015	18	CAD-B6	7A	D04192P	11			78-36-11	SM00003		8		3	
016	18	EAQ-B6	7A	D04192P	13			78-36-11	SM00004		8		3	
02TB	20	EAR-B6	9D	SM00004		8		78-36-11	SM00007		8			
02TI				SM00004		8		78-36-11	SM00008	DED				
02T0		CAD-F6		GD04338	S..	GW	*3	78-36-11	GD04342	S..	GW			
02TR	20	CAD-B6	9D	D04192P	14			78-36-11	SM00008		8		7	
100	20		7F	D20198	A			78-36-11	D04192P		6		3	
100Z				D20198			FA	78-36-11	D04192P			FB		
101	20		7F	D20198	C			78-36-11	D04192P		7		3	
101Z				D20198			FA	78-36-11	D04192P			FB		
102	20		7F	D20198	B			78-36-11	D04192P		8		3	
102Z				D20198			FA	78-36-11	D04192P			FB		
103	18	IAM-T6, BAB-T6	7A	D20198			FA	78-36-11	GD05998	S..	GW		4	

 Wire Bundle Assy, 286T0330-020
 Figure 106D (Sheet 2)

71-00-21

WIRE				FROM EQUIPMENT				WIRING DIAGRAM MANUAL REFERENCE	TO EQUIPMENT				WIRE LENGTH	
NUMBER	G A G E	C O L O R	T Y P E	NUMBER	T E R M	T E R M E L	S P L		NUMBER	T E R M	T E R M E	S P L	F E E T	I N
A-A				S00164	BLU			78-36-11	SM00005		8			
A-B				S00164	RED			78-36-11	SM00006		8			
A-C				S00166	BLU			78-36-11	SM00007		8			
A-D				S00166	RED			78-36-11	SM00008		8			
FRB				D04192P	5			78-36-11	D04192P			FB		
01TB	20		9D	SM00003		8		78-36-11	SM00005		8			
01TI				SM00003		8		78-36-11	SM00006	DED				
01TO		CAD-F6		GD04338	S..	GW	*3	78-36-11	GD04346	S..	GW			
01TR	20		9D	D04192P	12			78-36-11	SM00006		8		9	
015	18		7A	D04192P	11			78-36-11	SM00003		8		3	
016	18		7A	D04192P	13			78-36-11	SM00004		8		3	
02TB	20		9D	SM00004		8		78-36-11	SM00007		8			
02TI				SM00004		8		78-36-11	SM00008	DED				
02TO		CAD-F6		GD04338	S..	GW	*3	78-36-11	GD04342	S..	GW			
02TR	20		9D	D04192P	14			78-36-11	SM00008		8		7	

Wire Bundle Assy, 286T0330-021
Figure 106E (Sheet 1)

71-00-21

WIRE				FROM EQUIPMENT				WIRING DIAGRAM MANUAL REFERENCE	TO EQUIPMENT				WIRE LENGTH	
NUMBER	G A G E	C O L O R	T Y P E	NUMBER	T E R M	T E R M	S P L		NUMBER	T E R M	T E R M	S P L	F E E T	I N
100	20		7F	D20198	A			78-36-11	D04192P	6		3		
100Z				D20198			FA	78-36-11	D04192P		FB			
101	20		7F	D20198	C			78-36-11	D04192P	7		3		
101Z				D20198			FA	78-36-11	D04192P		FB			
102	20		7F	D20198	B			78-36-11	D04192P	8		3		
102Z				D20198			FA	78-36-11	D04192P		FB			
103	18		7A	D20198			FA	78-36-11	GD05998	S..	GW	4		

Wire Bundle Assy, 286T0330-021
 Figure 106E (Sheet 2)

71-00-21

WIRE				FROM EQUIPMENT				WIRING DIAGRAM MANUAL REFERENCE	TO EQUIPMENT				WIRE LENGTH	
NUMBER	G A G E	C O L O R	T Y P E	NUMBER	T E R M	T E R M	T E R M		NUMBER	T E R M	T E R M	T E R M	F E E T	I N
A-A				S00164	BLU			78-36-11	SM00005		8			
A-B				S00164	RED			78-36-11	SM00006		8			
A-C				S00166	BLU			78-36-11	SM00007		8			
A-D				S00166	RED			78-36-11	SM00008		8			
FRB				D04192P	5			78-36-11	D04192P			FB		
001	20		7F	D04192P	1			78-34-11	D00164	4		12		
001Z				GD04338	S..	GW		78-34-11	GD04350	S..	GW			
002	20		7F	D04192P	2			78-31-11	D00164	1		12		
002Z				GD04338	S..	GW	*1	78-31-11	GD04350	S..	GW	*1		
003	20		7F	DD4192P	3			78-31-11	D00164	2		12		
003Z				GD04338	S..	GW	*2	78-31-11	GD04350	S..	GW	*2		
004	20		7F	D04192P	4			78-31-11	D00164	3		12		
004Z				GD04338	S..	GW	*2	78-31-11	GD04350	S..	GW	*2		
01TB	20		9D	SM00003			8	78-36-11	SM00005		8			
01TI				SM00003			8	78-36-11	SM00006	DED				
01TO				GD04338	S..	GW	*3	78-36-11	GD04346	S..	GW			
01TR	20		9D	D04192P	12			78-36-11	SM00006		8	9		

Wire Bundle Assy, 286T0330-022
Figure 106F (Sheet 1)

71-00-21

WIRE				FROM EQUIPMENT				WIRING DIAGRAM MANUAL REFERENCE	TO EQUIPMENT				WIRE LENGTH	
NUMBER	G A G E	C O L O R	T Y P E	NUMBER	T E R M	T E R M	T E R M		NUMBER	T E R M	T E R M	T E R M	F E E T	I N
014	20		7F	D04192P	10			78-31-11	D00164	5		12		
014Z				GD04338	S..	GW	*1	78-31-11	GD04350	S..	GW	*1		
015	18	CAD-B6	7A	D04192P	11			78-36-11	SM00003		8		3	
016	18	EAQ-B6	7A	D04192P	13			78-36-11	SM00004		8		3	
02TB	20	EAR-B6	9D	SM00004		8		78-36-11	SM00007		8			
02TI				SM00004		8		78-36-11	SM00008	DED				
02T0		CAD-F6		GD04338	S..	GW	*3	78-36-11	GD04342	S..	GW			
02TR	20	CAD-B6	9D	D04192P	14			78-36-11	SM00008		8		7	
100	20		7F	D20198	A			78-36-11	D04192P		6		3	
100Z				D20198			FA	78-36-11	D04192P			FB		
101	20		7F	D20198	C			78-36-11	D04192P		7		3	
101Z				D20198			FA	78-36-11	D04192P			FB		
102	20		7F	D20198	B			78-36-11	D04192P		8		3	
102Z				D20198			FA	78-36-11	D04192P			FB		
103	18	IAM-T6, BAB-T6	7A	D20198			FA	78-36-11	GD05998	S..	GW		3	

 Wire Bundle Assy, 286T0330-022
 Figure 106F (Sheet 2)

71-00-21

WIRE				FROM EQUIPMENT				WIRING DIAGRAM MANUAL REFERENCE	TO EQUIPMENT				WIRE LENGTH	
NUMBER	G A G E	C O L O R	T Y P E	NUMBER	T E R M	T E R M E L	S P L		NUMBER	T E R M	T E R M E	S P L	F E E T	I N
A-A				S00167	BLU			78-36-11	SM00003		8			
A-B				S00167	RED			78-36-11	SM00004		8			
A-C				S00165	BLU			78-36-11	SM00005		8			
A-D				S00165	RED			78-36-11	SM00006		8			
001	20		7F	D04194P	1			78-31-11	D00166		1		12	
001Z				GD04340	S..	GW	*1	78-31-11	GD04352	S..	GW			
002	CAD-B6 20		7F	D04194P	2			78-31-11	D00166		2		12	
002Z				GD04340	S..	GW	*2	78-31-11	GD04352	S..	GW			
003	CAD-B6 20		7F	DD4194P	3			78-31-11	D00166		3		12	
003Z				GD04340	S..	GW	*2	78-31-11	GD04352	S..	GW			
004	CAD-B6 20		7F	D04194P	8			78-31-11	D00166		5		12	
004Z				GD04340	S..	GW	*1	78-31-11	GD04352	S..	GW			
01TB	CAD-B6 20		9D	SM00001			8	78-36-11	SM00003		8			
01TI				SM00001			8	78-36-11	SM00004	DED				
01TO	CAD-F6			GD04340	S..	GW	*3	78-36-11	GD04344	S..	GW			
01TR	CAD-B6 20		9D	D04194P	5			78-36-11	SM00004		8		6	

Wire Bundle Assy, 286T0332-008
Figure 107A (Sheet 1)

71-00-21

WIRE				FROM EQUIPMENT				WIRING DIAGRAM MANUAL REFERENCE	TO EQUIPMENT				WIRE LENGTH	
NUMBER	G A G E	C O L O R	T Y P E	NUMBER	T E R M	T E R M	T E R M		NUMBER	T E R M	T E R M	S P L	F E E T	I N
015	18		7A	D04194P	4			78-36-11	SM00001		8		3	
	EAP-B6													
016	18		7A	D04194P	6			78-36-11	SM00002		8		3	
	EAN-B6													
02TB	20		9D	SM00002		8		78-36-11	SM00005		8			
02TI				SM00002		8		78-36-11	SM00006	DED				
	CAD-F6													
02T0				GD04340	S..	GW	*3	78-36-11	GD04348	S..	GW			
	CAD-B6													
02TR	20		9D	D04194P	7			78-36-11	SM00006		8		9	

Wire Bundle Assy, 286T0332-008
 Figure 107A (Sheet 2)

71-00-21

WIRE				FROM EQUIPMENT				WIRING DIAGRAM MANUAL REFERENCE	TO EQUIPMENT				WIRE LENGTH	
NUMBER	G A G E	C O L O R	T Y P E	NUMBER	T E R M	T E R M	T E R M		NUMBER	T E R M	T E R M	T E R M	F E E T	I N
A-A				S00167	BLU			78-36-11	SM00003		8			
A-B				S00167	RED			78-36-11	SM00004		8			
A-C				S00165	BLU			78-36-11	SM00005		8			
A-D				S00165	RED			78-36-11	SM00006		8			
01TB	20		9D	SM00001			8	78-36-11	SM00003		8			
01TI				SM00001			8	78-36-11	SM00004	DED				
01TO		CAD-F6		GD04340	S..	GW	*3	78-36-11	GD04344	S..	GW			
01TR	20		9D	D04194P			5	78-36-11	SM00004		8		6	
015	18		7A	D04194P			4	78-36-11	SM00001		8		3	
016	18		7A	D04194P			6	78-36-11	SM00002		8		3	
02TB	20		9D	SM00002			8	78-36-11	SM00005		8			
02TI				SM00002			8	78-36-11	SM00006	DED				
02TO		CAD-F6		GD04340	S..	GW	*3	78-36-11	GD04348	S..	GW			
02TR	20		9D	D04194P			7	78-36-11	SM00006		8		9	

Wire Bundle Assy, 286T0332-009
Figure 107B

71-00-21

WIRE				FROM EQUIPMENT				WIRING DIAGRAM MANUAL REFERENCE	TO EQUIPMENT				WIRE LENGTH	
NUMBER	G A G E	C O L O R	T Y P E	NUMBER	T E R M	T E R M	T E R M		NUMBER	T E R M	T E R M	T E R M	F E E T	I N
A-A				S00167	BLU			78-36-11	SM00003		8			
A-B				S00167	RED			78-36-11	SM00004		8			
A-C				S00165	BLU			78-36-11	SM00005		8			
A-D				S00165	RED			78-36-11	SM00006		8			
FRB				D04194P	12			78-36-11	D04194P			FB		
001	20		7F	D04194P	1			78-31-11	D00166		1		12	
001Z				GD04340	S..	GW	*1	78-31-11	GD04352	S..	GW	*2		
002	CAD-B6 20		7F	D04194P	2			78-31-11	D00166		2		12	
002Z				GD04340	S..	GW	*2	78-31-11	GD04352	S..	GW	*2		
003	CAD-B6 20		7F	DD4194P	3			78-31-11	D00166		3		12	
003Z				GD04340	S..	GW	*2	78-31-11	GD04352	S..	GW			
004	CAD-B6 20		7F	D04194P	8			78-31-11	D00166		5		12	
004Z				GD04340	S..	GW	*1	78-31-11	GD04352	S..	GW			
01TB	CAD-B6 20		9D	SM00001			8	78-36-11	SM00003		8			
01TI				SM00001			8	78-36-11	SM00004	DED				
01TO	CAD-F6			GD04340	S..	GW	*3	78-36-11	GD04344	S..	GW			
01TR	CAD-B6 20		9D	D04194P	5			78-36-11	SM00004		8		6	

 Wire Bundle Assy, 286T0332-013
 Figure 107C (Sheet 1)

71-00-21

WIRE				FROM EQUIPMENT				WIRING DIAGRAM MANUAL REFERENCE	TO EQUIPMENT				WIRE LENGTH	
NUMBER	G A G E	C O L O R	T Y P E	NUMBER	T E R M	T E R M	T E R M		NUMBER	T E R M	T E R M	T E R M	F E E T	I N
015	18		7A	D04194P	4			78-36-11	SM00001		8		3	
			EAP-B6											
016	18		7A	D04194P	6			78-36-11	SM00002		8		3	
			EAN-B6											
02TB	20		9D	SM00002				78-36-11	SM00005		8			
02TI				SM00002				78-36-11	SM00006	DED				
			CAD-F6											
02TO				GD04340	S..	GW	*3	78-36-11	GD04348	S..	GW			
			CAD-B6											
02TR	20		9D	D04194P	7			78-36-11	SM00006		8		9	
100	20		7F	D20200		A		78-36-11	D04194P		9		3	
100Z				D20200			FA	78-36-11	D04194P			FB		
101	20		7F	D20200		C		78-36-11	D04194P	10			3	
101Z				D20200			FA	78-36-11	D04194P			FB		
102	20		7F	D20200		B		78-36-11	D04194P	11			3	
102Z				D20200			FA	78-36-11	D04194P			FB		
103	18		7A	D20200			FA	78-36-11	GD06000	S..	GW		3	
			IAM-T6, BAB-T6											

Wire Bundle Assy, 286T0332-013
Figure 107C (Sheet 2)

71-00-21

WIRE				FROM EQUIPMENT				WIRING DIAGRAM MANUAL REFERENCE	TO EQUIPMENT				WIRE LENGTH	
NUMBER	G A G E	C O L O R	T Y P E	NUMBER	T E R M	T E R M E	S P L		NUMBER	T E R M	T E R M E	S P L	F E E T	I N
A-A				S00164	BLU			78-36-11	SM00003		8			
A-B				S00164	RED			78-36-11	SM00004		8			
A-C				S00166	BLU			78-36-11	SM00005		8			
A-D				S00166	RED			78-36-11	SM00006		8			
FRB				D04194P	12			78-36-11	D04194P			FB		
01TB	20		9D	SM00001		8		78-36-11	SM00003		8			
01TI				SM00001		8		78-36-11	SM00004	DED				
01TO	CAD-F6			GD04340	S..	GW	*3	78-36-11	GD04344	S..	GW			
01TR	20		9D	D04194P		5		78-36-11	SM00004		8		6	
015	18		7A	D04194P		4		78-36-11	SM00001		8		3	
016	18		7A	D04194P		6		78-36-11	SM00002		8		3	
02TB	20		9D	SM00002		8		78-36-11	SM00005		8			
02TI				SM00002		8		78-36-11	SM00006	DED				
02TO	CAD-F6			GD04340	S..	GW	*3	78-36-11	GD04348	S..	GW			
02TR	20		9D	D04194P		7		78-36-11	SM00006		8		9	

 Wire Bundle Assy, 286T0332-014
 Figure 107D (Sheet 1)

71-00-21

WIRE				FROM EQUIPMENT				WIRING DIAGRAM MANUAL REFERENCE	TO EQUIPMENT				WIRE LENGTH	
NUMBER	G A G E	C O L O R	T Y P E	NUMBER	T E R M	T E R M	S P L		NUMBER	T E R M	T E R M	S P L	F E E T	I N
100	20		7F	D20200	A			78-36-11	D04194P	9		3		
100Z				D20200			FA	78-36-11	D04194P		FB			
101	20		7F	D20200	C			78-36-11	D04194P	10		3		
101Z				D20200			FA	78-36-11	D04194P		FB			
102	20		7F	D20200	B			78-36-11	D04194P	11		3		
102Z				D20200			FA	78-36-11	D04194P		FB			
103	18		7A	D20200			FA	78-36-11	G006000	S..	GW	3		
				IAM-T6, BAB-T6										

Wire Bundle Assy, 286T0332-014
Figure 107D (Sheet 2)

WIRE				FROM EQUIPMENT				WIRING DIAGRAM MANUAL REFERENCE	TO EQUIPMENT				WIRE LENGTH	
NUMBER	G A G E	C O L O R	T Y P E	NUMBER	T E R M	T E R M	S P L		NUMBER	T E R M	T E R M	S P L	F E E T	I N
451R	16		9P	D02400	=S			26-11-11	D02718	=S		5		
452R	16		9P	D02728	=P			26-11-11	D02394	=P		5		

Wire Bundle Assy, 286T0334-007, -009
Figure 108A

WIRE				FROM EQUIPMENT				WIRING DIAGRAM MANUAL REFERENCE	TO EQUIPMENT				WIRE LENGTH	
NUMBER	G A G E	C O L O R	T Y P E	NUMBER	T E R M	T T R P M E	S P L		NUMBER	T E R M	T T R P M E	S P L	F E E T	I N
451R	16		9P	TS0045	A/1	GW		26-11-11	TS0046	A/1	GW		5	
452R	16		9P	TS0045	B/2	G3		26-11-11	TS0046	B/2	G3		5	

 Wire Bundle Assy, 286T0334-012
 Figure 108B

WIRE				FROM EQUIPMENT				WIRING DIAGRAM MANUAL REFERENCE	TO EQUIPMENT				WIRE LENGTH	
NUMBER	G A G E	C O L O R	T Y P E	NUMBER	T E R M	T T R P M E	S P L		NUMBER	T E R M	T T R P M E	S P L	F E E T	I N
451R	16		9P	D02404	=S			26-11-11	D02402	=P			7	
452R	16		9P	D02726	=S			26-11-11	D02730	=P			7	

 Wire Bundle Assy, 286T0340-007, -009
 Figure 109A

71-00-21

WIRE				FROM EQUIPMENT				WIRING DIAGRAM MANUAL REFERENCE	TO EQUIPMENT				WIRE LENGTH	
NUMBER	G A G E	C O L O R	T Y P E	NUMBER	T E R M	T E R M	T E R M		NUMBER	T E R M	T E R M	T E R M	F E E T	I N
451R	16		9P	TS0044	A/1	GW		26-11-11	TS0045	A/1	G3		7	
452R	16		9P	TS0044	B/2	G3		26-11-11	TS0045	B/2	GW		7	

Wire Bundle Assy, 286T0340-012
Figure 109B

71-00-21

WIRE				FROM EQUIPMENT				WIRING DIAGRAM MANUAL REFERENCE	TO EQUIPMENT				WIRE LENGTH	
NUMBER	G A G E	C O L O R	T Y P E	NUMBER	T E R M	T E R M I N A L	S P L I T		NUMBER	T E R M	T E R M I N A L	S P L I T	F E E T	I N C H
001	18		7A	D10366	F			31-35-14	GD04520	S..	N		2	
002	18		7A	D10372	F			31-35-14	GD04526	S..	N		2	
003	18		7A	D10372	E			31-35-14	GD00642	D..	N		9	
004	20	BAB-T6	7F	D10372	G			31-35-14	SM00001		8		9	
004Z				GD04526	S..	N		31-35-14	GD04532	S..	N	*1		
005	18	CAD-B6	7A	D06290P	12			31-35-14	SM00001		8			6
006	18	SMJ-B6	7A	D10374	F			31-35-14	GD04528	S..	N		2	
007	18		7A	D10374	E			31-35-14	GD00642	D..	N		11	
008	20	BAB-T6	7F	D10374	G			31-35-14	SM00001		8		11	
008Z				GD04528	S..	N		31-35-14	GD04532	S..	N	*1		
009	18	CAD-B6	7A	D10376	F			31-35-14	GD04530	S..	N		2	
010	18		7A	D10376	E			31-35-14	GD00642	D..	N		8	
011	20	BAB-T6	7F	D10376	G			31-35-14	SM00001		8		8	
011Z				GD04530	S..	N		31-35-14	GD04532	S..	N	*1		
201B	20	CAD-B6	7G	D10366	B			31-35-14	D06290P		5		11	
201R	20		7G	D10366	A			31-35-14	D06290P		4			
201Z				GD04520	S..	N		31-35-14	GD04532	S..	N	*2		
202B	20	CAD-B6	7G	D10372	C			31-35-14	D06290P	11			9	

 Wire Bundle Assy, 286T0342-001
 Figure 110A (Sheet 1)

71-00-21

WIRE				FROM EQUIPMENT				WIRING DIAGRAM MANUAL REFERENCE	TO EQUIPMENT				WIRE LENGTH	
NUMBER	G A G E	C O L O R	T Y P E	NUMBER	T E R M	T E R M I N A L	S P L I T		NUMBER	T E R M	T E R M I N A L	S P L I T	F E E T	I N
202R	20		7G	D10372	B			31-35-14	D06290P	10				
202Z				GD04526	S..	N		31-35-14	GD04532	S..	N	*2		
203B	20	CAD-B6	7G	D10374	C			31-35-14	D06290P	14			11	
203R	20		7G	D10374	B			31-35-14	D06290P	13				
203Z				GD04528	S..	N		31-35-14	GD04532	S..	N	*3		
204B	20	CAD-B6	7G	D10376	C			31-35-14	D06290P	16			8	
204R	20		7G	D10376	B			31-35-14	D06290P	15				
204Z				GD04530	S..	N		31-35-14	GD04532	S..	N	*3		
301B	20	CAD-B6	7H	D10366	D			31-35-14	D06290P	2			11	
301R	20		7H	D10366	C			31-35-14	D06290P	1				
301Y	20		7H	D10366	E			31-35-14	D06290P	3				
301Z				GD04520	S..	N		31-35-14	GD04532	S..	N	*3		
450R	20	CAD-B6	TD	D10368	3	4Z		31-35-14	D06290P	7	4X		10	
450V	20		TD	D10368	1	4Y		31-35-14	D06290P	6	4C			
450Z				GD04526	S..	N		31-35-14	GD04532	S..	N	*4		
451G	20	CAD-B6	TE	D10370	A	6P		31-35-14	D06290P	9	4A		6	
451W	20		TE	D10370	B	6Q		31-35-14	D06290P	8	4C			
451Z				GD04524	S..	N		31-35-14	GD04532	S..	N	*4		
		CAD-B6												

Wire Bundle Assy, 286T0342-001
Figure 110A (Sheet 2)

71-00-21

WIRE				FROM EQUIPMENT				WIRING DIAGRAM MANUAL REFERENCE	TO EQUIPMENT				WIRE LENGTH	
NUMBER	G A G E	C O L O R	T Y P E	NUMBER	T E R M	T E R M E L	S P L		NUMBER	T E R M	T E R M E	S P L	F E E T	I N
001	18		7A	D10366	F			31-35-14	GD04520	S..	N		2	
002	18		7A	D10372	F			31-35-14	GD04526	S..	N		2	
003	18		7A	D10372	E			31-35-14	GD00642	D..	GW		7	
004	20	BAB-T6	7F	D10372	G			31-35-14	SM00001		8		9	
004Z				GD04526	S..	N		31-35-14	GD04532	S..	N	*1		
005	18	CAD-B6	7A	D06290P	12			31-35-14	SM00001		8			6
006	18	SMJ-B6	7A	D10374	F			31-35-14	GD04528	S..	N		2	
007	18		7A	D10374	E			31-35-14	GD04742	D..	GW		9	
008	20	BAB-T6	7F	D10374	G			31-35-14	SM00001		8		11	
008Z				GD04528	S..	N		31-35-14	GD04532	S..	N	*1		
009	18	CAD-B6	7A	D10376	F			31-35-14	GD04530	S..	N		2	
010	18		7A	D10376	E			31-35-14	GD04744	D..	GW		6	
011	20	BAB-T6	7F	D10376	G			31-35-14	SM00001		8		8	
011Z				GD04530	S..	N		31-35-14	GD04532	S..	N	*1		
201B	20	CAD-B6	7G	D10366	B			31-35-14	D06290P		5		11	
201R	20		7G	D10366	A			31-35-14	D06290P		4			
201Z				GD04520	S..	N		31-35-14	GD04532	S..	N	*2		
202B	20	CAD-B6	7G	D10372	C			31-35-14	D06290P		11		9	

 Wire Bundle Assy, 286T0342-003
 Figure 110B (Sheet 1)

71-00-21

WIRE				FROM EQUIPMENT				WIRING DIAGRAM MANUAL REFERENCE	TO EQUIPMENT				WIRE LENGTH	
NUMBER	G A G E	C O L O R	T Y P E	NUMBER	T E R M	T E R M E L	S P L		NUMBER	T E R M	T E R M E	S P L	F E E T	I N
202R	20		7G	D10372	B			31-35-14	D06290P	10				
202Z				GD04526	S..	N		31-35-14	GD04532	S..	N	*2		
203B	20	CAD-B6	7G	D10374	C			31-35-14	D06290P	14			11	
203R	20		7G	D10374	B			31-35-14	D06290P	13				
203Z				GD04528	S..	N		31-35-14	GD04532	S..	N	*3		
204B	20	CAD-B6	7G	D10376	C			31-35-14	D06290P	16			8	
204R	20		7G	D10376	B			31-35-14	D06290P	15				
204Z				GD04530	S..	N		31-35-14	GD04532	S..	N	*3		
301B	20	CAD-B6	7H	D10366	D			31-35-14	D06290P	2			11	
301R	20		7H	D10366	C			31-35-14	D06290P	1				
301Y	20		7H	D10366	E			31-35-14	D06290P	3				
301Z				GD04520	S..	N		31-35-14	GD04532	S..	N	*3		
450R	20	CAD-B6	TD	D10368	3	4Z		31-35-14	D06290P	7	4X		10	
450V	20		TD	D10368	1	4Y		31-35-14	D06290P	6	4C			
450Z				GD04526	S..	N		31-35-14	GD04532	S..	N	*4		
451G	20	CAD-B6	TE	D10370	A	6P		31-35-14	D06290P	9	4A		6	
451W	20		TE	D10370	B	6Q		31-35-14	D06290P	8	4C			
451Z				GD04524	S..	N		31-35-14	GD04532	S..	N	*4		
		CAD-B6												

Wire Bundle Assy, 286T0342-003
Figure 110B (Sheet 2)

71-00-21

WIRE				FROM EQUIPMENT				WIRING DIAGRAM MANUAL REFERENCE	TO EQUIPMENT				WIRE LENGTH	
NUMBER	G A G E	C O L O R	T Y P E	NUMBER	T E R M	T E R M E L	S P L		NUMBER	T E R M	T E R M E	S P L	F E E T	I N
001	18		7A	D10366	F			31-35-14	GD04520	S..	GW		2	
002	18		7A	D10372	F			31-35-14	GD04526	S..	GW		2	
003	18		7A	D10372	E			31-35-14	GD00642	D..	GW		7	
004	20	BAB-T6	7F	D10372	G			31-35-14	SM00001		8		9	
004Z				GD04526	S..	GW		31-35-14	GD04532	S..	GW	*1		
005	18	CAD-B6	7A	D06290P	12			31-35-14	SM00001		8			6
006	18	SMJ-B6	7A	D10374	F			31-35-14	GD04528	S..	GW		2	
007	18		7A	D10374	E			31-35-14	GD04742	D..	GW		9	
008	20	BAB-T6	7F	D10374	G			31-35-14	SM00001		8		11	
008Z				GD04528	S..	GW		31-35-14	GD04532	S..	GW	*1		
009	18	CAD-B6	7A	D10376	F			31-35-14	GD04530	S..	GW		2	
010	18		7A	D10376	E			31-35-14	GD04744	D..	GW		6	
011	20	BAB-T6	7F	D10376	G			31-35-14	SM00001		8		8	
011Z				GD04530	S..	GW		31-35-14	GD04532	S..	GW	*1		
201B	20	CAD-B6	7G	D10366	B			31-35-14	D06290P		5		11	
201R	20		7G	D10366	A			31-35-14	D06290P		4			
201Z				GD04520	S..	GW		31-35-14	GD04532	S..	GW	*2		
202B	20	CAD-B6	7G	D10372	C			31-35-14	D06290P		11		9	

 Wire Bundle Assy, 286T0342-005
 Figure 110C (Sheet 1)

71-00-21

WIRE				FROM EQUIPMENT				WIRING DIAGRAM MANUAL REFERENCE	TO EQUIPMENT				WIRE LENGTH	
NUMBER	G A G E	C O L O R	T Y P E	NUMBER	T E R M	T E R M E L	S P L		NUMBER	T E R M	T E R M E	S P L	F E E T	I N
202R	20		7G	D10372	B			31-35-14	D06290P	10				
202Z				GD04526	S..	GW		31-35-14	GD04532	S..	GW	*2		
		CAD-B6												
203B	20		7G	D10374	C			31-35-14	D06290P	14			11	
203R	20		7G	D10374	B			31-35-14	D06290P	15				
203Z				GD04528	S..	GW		31-35-14	GD04532	S..	GW	*3		
		CAD-B6												
204B	20		7G	D10376	C			31-35-14	D06290P	16			8	
204R	20		7G	D10376	B			31-35-14	D06290P	15				
204Z				GD04530	S..	GW		31-35-14	GD04532	S..	GW	*3		
		CAD-B6												
301B	20		7H	D10366	D			31-35-14	D06290P	2			11	
301R	20		7H	D10366	C			31-35-14	D06290P	1				
301Y	20		7H	D10366	E			31-35-14	D06290P	3				
301Z				GD04520	S..	GW		31-35-14	GD04532	S..	GW	*3		
		CAD-B6												
450R	20		TD	D10368	3	4Z		31-35-14	D06290P	7	4X		10	
450V	20		TD	D10368	1	4Y		31-35-14	D06290P	6	4C			
450Z				GD04526	S..	GW		31-35-14	GD04532	S..	GW	*4		
		CAD-B6												
451G	20		TE	D10370	A	6P		31-35-14	D06290P	9	4A		6	
451W	20		TE	D10370	B	6Q		31-35-14	D06290P	8	4C			
451Z				GD04524	S..	GW		31-35-14	GD04532	S..	GW	*4		
		CAD-B6												

Wire Bundle Assy, 286T0342-005
Figure 110C (Sheet 2)

71-00-21

WIRE				FROM EQUIPMENT				WIRING DIAGRAM MANUAL REFERENCE	TO EQUIPMENT				WIRE LENGTH	
NUMBER	G A G E	C O L O R	T Y P E	NUMBER	T E R M	T T R P M E	S P L		NUMBER	T E R M	T T R P M E	S P L	F E E T	I N
451R	16		9P	D04200P	1			26-11-12	D02398P	=P			10	
452R	16		9P	D04200P	2			26-11-11	D02406	=P			20	

Wire Bundle Assy, 286T0348-007, -009
Figure 111A

WIRE				FROM EQUIPMENT				WIRING DIAGRAM MANUAL REFERENCE	TO EQUIPMENT				WIRE LENGTH	
NUMBER	G A G E	C O L O R	T Y P E	NUMBER	T E R M	T T R P M E	S P L		NUMBER	T E R M	T T R P M E	S P L	F E E T	I N
451R	16		9P	D04200P	1			26-11-12	TS0043	A/1	G3		9	
452R	16		9P	D04200P	2			26-11-11	TS0044	A/1	G3		21	

Wire Bundle Assy, 286T0348-012
Figure 111B

71-00-21

WIRE				FROM EQUIPMENT				WIRING DIAGRAM MANUAL REFERENCE	TO EQUIPMENT				WIRE LENGTH	
NUMBER	G A G E	C O L O R	T Y P E	NUMBER	T E R M	T T R E M E	S P L		NUMBER	T E R M	T T R R P M E	S P L	F E E T	I N
451R	16		9P	D04228P	1			26-11-12	D02724	=S			10	
452R	16		9P	D04228P	2			26-11-11	D02732	=S			20	

Wire Bundle Assy, 286T0350-007, -009
Figure 112A

WIRE				FROM EQUIPMENT				WIRING DIAGRAM MANUAL REFERENCE	TO EQUIPMENT				WIRE LENGTH	
NUMBER	G A G E	C O L O R	T Y P E	NUMBER	T E R M	T T R R P M E	S P L		NUMBER	T E R M	T T R R P M E	S P L	F E E T	I N
451R	16		9P	D04228P	1			26-11-12	TS0043	B/2	GW		9	
452R	16		9P	D04228P	2			26-11-11	TS0044	B/2	GW		21	

Wire Bundle Assy, 286T0350-012
Figure 112B

WIRE				FROM EQUIPMENT				WIRING DIAGRAM MANUAL REFERENCE	TO EQUIPMENT				WIRE LENGTH	
NUMBER	G A G E	C O L O R	T Y P E	NUMBER	T E R M	T E R M I N A L	S P L I T		NUMBER	T E R M	T E R M I N A L	S P L I T	F E E T	I N
001	18		7A	D04208P	1			36-11-61	D00024	1			5	
002	18		7A	D04208P	2			36-11-61	D00024	3			5	
003	18		7A	D04208P	3			36-11-61	D00024	7			5	
004	18		7A	D04208P	4			36-11-61	D00024	8			5	
005	18		7A	D04208P	5			36-11-61	D00024	9			5	
006	18		7A	D04208P	6			36-11-61	D00024	5			5	
007	18		7A	D04208P	7			36-11-61	D00024	10			5	
008	18		7A	GD00628	S..	N		36-11-61	D00024	12			4	
009	18	IAM-F6	7A	SM00001			8	36-11-61	D00024	2			2	
010	18		7A	SM00001			8	36-11-61	D00024	4			2	
011	18		7A	SM00001			8	36-11-61	D00024	6			2	
012	18		7A	SM00001			8	36-11-61	D00024	11			2	
014	18		7A	D04208P	9			36-11-61	SM00001		8		5	
015	18		7A	D06008J	1			36-11-61	SM00001		8		13	
017	18		7A	D04208P	10			36-11-61	D06008J	2			12	

 Wire Bundle Assy, 286T0354-005
 Figure 113A (Sheet 1)

71-00-21

WIRE				FROM EQUIPMENT				WIRING DIAGRAM MANUAL REFERENCE	TO EQUIPMENT				WIRE LENGTH	
NUMBER	G A G E	C O L O R	T Y P E	NUMBER	T E R M	T E R M	T E R M		NUMBER	T E R M	T E R M	T E R M	F E E T	I N
018	18		7A	D04208P	11			36-11-61	D006008J	3			12	
019	18		7A	D04208P	12			79-31-11	D00780	1			5	
020	18		7A	D04208P	13			79-31-11	D00780	2			5	
021	18		7A	D04208P	14			79-31-11	D00780	3			5	
022	18		7A	D04208P	15			74-31-11	D00760	B			7	
023	18		7A	GD00642	A..	N		74-31-11	D00760	A			8	
024	18		7A	GD00636	D..	N		78-35-11	D00778	2			8	
025	18		7A	GD00644	S..	N		79-35-11	D00778	4			8	
026	18		7A	D04208P	16			79-35-11	D00778	3			7	
027	18		7A	GD00644	S..	N		77-12-12	D00796	3			9	
028	18		7A	GD00644	S..	N		75-11-11	D02408	B			9	
029	18		7A	GD00636	D..	N		75-11-11	D02408	A			9	
030	18		7A	D04208P	17			75-11-11	D02408	C			9	
031	18		7A	D04208P	18			75-11-11	D02408	D			9	
032	18		7A	D04208P	19			75-11-11	D02408	E			9	
036	18		7A	GD00638	D..	N		75-32-11	D00016	1			4	
037	18		7A	GD00638	D..	N		75-32-11	D00016	3			4	

Wire Bundle Assy, 286T0354-005
Figure 113A (Sheet 2)

71-00-21

WIRE				FROM EQUIPMENT				WIRING DIAGRAM MANUAL REFERENCE	TO EQUIPMENT				WIRE LENGTH	
NUMBER	G A G E	C O L O R	T Y P E	NUMBER	T E R M	T E R M	T E R M		NUMBER	T E R M	T E R M	T E R M	F E E T	I N
038	18		7A	D04208P	21			75-32-11	D00016	2			4	
041	18		7A	D00780	4			79-31-11	GD00628	S..	N		6	
042	16		7A	D04208P	8			71-01-11	GD00628	S..	N		4	
043	16		7A	D04208P	20			71-01-11	GD00630	S..	N		4	
044	18		7A	D04208P	29			36-11-61	D06008J	4			12	
045	18		7A	D04208P	30			36-11-61	D06008J	5			12	
201B	18		7C	D04208P	23			77-12-12	D00796	2			9	
201R	18		7C	D04208P	24			77-12-12	D00796	1				

Wire Bundle Assy, 286T0354-005
 Figure 113A (Sheet 3)

71-00-21

WIRE				FROM EQUIPMENT				WIRING DIAGRAM MANUAL REFERENCE	TO EQUIPMENT				WIRE LENGTH	
NUMBER	G A G E	C O L O R	T Y P E	NUMBER	T E R M	T E R M I N A L	S P L I T		NUMBER	T E R M	T E R M I N A L	S P L I T	F E E T	I N
001	18		7A	D04208P	1			36-11-61	D00024	1			5	
002	18		7A	D04208P	2			36-11-61	D00024	3			5	
003	18		7A	D04208P	3			36-11-61	D00024	7			5	
004	18		7A	D04208P	4			36-11-61	D00024	8			5	
005	18		7A	D04208P	5			36-11-61	D00024	9			5	
006	18		7A	D04208P	6			36-11-61	D00024	5			5	
007	18		7A	D04208P	7			36-11-61	D00024	10			5	
008	18		7A	GD00638	S..	N		36-11-61	D00024	12			7	
009	18		7A	SM00001				36-11-61	D00024	2				7
010	18		7A	SM00001				36-11-61	D00024	4				7
011	18		7A	SM00001				36-11-61	D00024	6				7
012	18		7A	SM00001				36-11-61	D00024	11				7
014	18		7A	D04208P	9			36-11-62	SM00001		8		5	
015	18		7A	GD00636	D..	N		79-33-11	D00786	2			7	
016	18		7A	GD00644	S..	N		79-33-11	D00786	4			7	
017	18		7A	D04208P	10			79-33-11	D00786	1			7	
018	18		7A	D04208P	11			78-34-11	D00786	3			8	
019	18		7A	D04198P	2			79-34-11	D00782	1			8	

Wire Bundle Assy, 286T0354-012
Figure 113B (Sheet 1)

71-00-21

WIRE				FROM EQUIPMENT				WIRING DIAGRAM MANUAL REFERENCE	TO EQUIPMENT				WIRE LENGTH	
NUMBER	G A G E	C O L O R	T Y P E	NUMBER	T E R M	T E R M I N A L	S P L I T		NUMBER	T E R M	T E R M I N A L	S P L I T	F E E T	I N
020	18		7A	GD00644	S..	N		79-34-11	D00782	2			8	
			IAM-F6											
021	18		7A	D04198P		1		79-34-11	GD00636	D..	N		7	
			IAM-T6											
022	18		7A	GD00636	D..	N		79-34-11	D00782	3			8	
			IAM-F6											
024	18		7A	GD00636	D..	N		79-35-11	D00778	1			8	
			BAB-F4, IAM-F6											
025	18		7A	GD00644	S..	N		79-35-11	D00778	3			8	
			BAB-F4, IAM-F6											
026	18		7A	D04208P		16		79-35-11	D00778	2			8	
			SMA-G6											
027	18		7A	D04198P		9		29-11-11	D00032	3			8	
028	18		7A	GD00642	D..	N		29-11-11	D00032	1			8	
			BAB-F4, IAM-F6											
029	18		7A	GD00638	S..	N		29-11-11	D00032	2			8	
			IAM-F6											
030	18		7A	GD00638	S..	N		79-32-11	D00790	4	DK		7	
			IAM-F6											
031	18		7A	D04198P		4		79-32-11	D00790	2	DK		7	
032	18		7A	D04198P		5		79-32-11	D00790	3	DK		7	
033	18		7A	D04198P		6		79-32-11	D00790	1	DK		7	
201R	20		WE	D04208P		13		77-31-11	D02060	2			6	
201W	20		WE	D04208P		12		77-31-11	D02060	1				
201Z				D04208P		14		77-31-11	D02060	DED				
451G	18		XV	D04208P		17	4A	77-21-11	D00932	A	7T		4	
451W	18		XV	D04208P		18	4C	77-21-11	D00932	B	7U			

 Wire Bundle Assy, 286T0354-012
 Figure 113B (Sheet 2)

71-00-21

WIRE				FROM EQUIPMENT				WIRING DIAGRAM MANUAL REFERENCE	TO EQUIPMENT				WIRE LENGTH	
NUMBER	G A G E	C O L O R	T Y P E	NUMBER	T E R M	T E R M	T E R M		NUMBER	T E R M	T E R M	T E R M	F E E T	I N
001	18		7A	D04208P	1			36-11-61	D00024	1			5	
002	18		7A	D04208P	2			36-11-61	D00024	3			5	
003	18		7A	D04208P	3			36-11-61	D00024	7			5	
004	18		7A	D04208P	4			36-11-61	D00024	8			5	
005	18		7A	D04208P	5			36-11-61	D00024	9			5	
006	18		7A	D04208P	6			36-11-61	D00024	5			5	
007	18		7A	D04208P	7			36-11-61	D00024	10			5	
008	18		7A	GD00638	S..	N		36-11-61	D00024	12			7	
009	18		7A	SM00001			8	36-11-61	D00024	2				7
010	18		7A	SM00001			8	36-11-61	D00024	4				7
011	18		7A	SM00001			8	36-11-61	D00024	6				7
012	18		7A	SM00001			8	36-11-61	D00024	11				7
014	18		7A	D04208P	9			36-11-62	SM00001		8		5	
015	18		7A	GD00636	D..	GW		79-33-11	D00786	2			7	
016	18		7A	GD00644	S..	N		79-33-11	D00786	4			7	
017	18		7A	D04208P	10			79-33-11	D00786	1			7	

Wire Bundle Assy, 286T0354-014
Figure 113C (Sheet 1)

71-00-21

WIRE				FROM EQUIPMENT				WIRING DIAGRAM MANUAL REFERENCE	TO EQUIPMENT				WIRE LENGTH	
NUMBER	G A G E	C O L O R	T Y P E	NUMBER	T E R M	T E R M E	S P L		NUMBER	T E R M	T E R M E	S P L	F E E T	I N
018	18		7A	D04208P	11			78-34-11	D00786	3			8	
019	18		7A	D04198P	2			79-34-11	D00782	1			8	
020	18		7A	GD00644	S..	N		79-34-11	D00782	2			8	
021	18		7A	D04198P	1			79-34-11	GD00636	D..	GW	*1	7	
022	18		7A	GD00636	D..	GW	*1	79-34-11	D00782	3			8	
024	18		7A	GD00636	D..	GW		79-35-11	D00778	1			8	
025	18		7A	GD00644	S..	N		79-35-11	D00778	3			8	
026	18		7A	D04208P	16			79-35-11	D00778	2			8	
027	18		7A	D04198P	9			29-11-11	D00032	3			8	
028	18		7A	GD00642	D..	N		29-11-11	D00032	1			8	
029	18		7A	GD00638	S..	N		29-11-11	D00032	2			8	
030	18		7A	GD00638	S..	N		79-32-11	D00790	4	DK		7	
031	18		7A	D04198P	4			79-32-11	D00790	2	DK		7	
032	18		7A	D04198P	5			79-32-11	D00790	3	DK		7	
033	18		7A	D04198P	6			79-32-11	D00790	1	DK		7	
034	18		7A	D04198P	10			79-34-11	D00782	5			8	

 Wire Bundle Assy, 286T0354-014
 Figure 113C (Sheet 2)

71-00-21

WIRE				FROM EQUIPMENT				WIRING DIAGRAM MANUAL REFERENCE	TO EQUIPMENT				WIRE LENGTH	
NUMBER	G A G E	C O L O R	T Y P E	NUMBER	T E R M	T E R M	T E R M		NUMBER	T E R M	T E R M	T E R M	F E E T	I N
035	18		7A	D04198P	11			79-34-11	GD00636	D..	GW	*2	5	
			IAM-T6											
036	18		7A	GD00636	D..	GW	*2	79-34-11	D00782	6			8	
			IAM-F6											
201R	20		WE	D04208P	13			77-31-11	D02060	2			6	
201W	20		WE	D04208P	12			77-31-11	D02060	1				
201Z				D04208P	14			77-31-11	D02060	DED				
451G	18		XV	D04208P	17	4A		77-21-11	D00932	A	7T		4	
451W	18		XV	D04208P	18	4C		77-21-11	D00932	B	7U			

Wire Bundle Assy, 286T0354-014
Figure 113C (Sheet 3)

71-00-21

WIRE				FROM EQUIPMENT				WIRING DIAGRAM MANUAL REFERENCE	TO EQUIPMENT				WIRE LENGTH	
NUMBER	G A G E	C O L O R	T Y P E	NUMBER	T E R M	T E R M I N A L	S P L I T		NUMBER	T E R M	T E R M I N A L	S P L I T	F E E T	I N
001	18		7A	D04208P	1			36-11-61	D00024	1			5	
002	18		7A	D04208P	2			36-11-61	D00024	3			5	
003	18		7A	D04208P	3			36-11-61	D00024	7			5	
004	18		7A	D04208P	4			36-11-61	D00024	8			5	
005	18		7A	D04208P	5			36-11-61	D00024	9			5	
006	18		7A	D04208P	6			36-11-61	D00024	5			5	
007	18		7A	D04208P	7			36-11-61	D00024	10			5	
008	18		7A	GD00638	S..	N		36-11-61	D00024	12			7	
009	18		7A	SM00001				36-11-61	D00024	2				7
010	18		7A	SM00001				36-11-61	D00024	4				7
011	18		7A	SM00001				36-11-61	D00024	6				7
012	18		7A	SM00001				36-11-61	D00024	11				7
014	18		7A	D04208P	9			36-11-62	SM00001		8		5	
015	18		7A	GD00636	D..	N		79-33-11	D00786	2			7	
016	18		7A	GD00644	S..	N		79-33-11	D00786	4			7	
017	18		7A	D04208P	10			79-33-11	D00786	1			7	

Wire Bundle Assy, 286T0354-017
 Figure 113D (Sheet 1)

71-00-21

WIRE				FROM EQUIPMENT				WIRING DIAGRAM MANUAL REFERENCE	TO EQUIPMENT				WIRE LENGTH	
NUMBER	G A G E	C O L O R	T Y P E	NUMBER	T E R M	T E R M	T E R M		NUMBER	T E R M	T E R M	T E R M	F E E T	I N
018	18		7A	D04208P	11			78-34-11	D00786	3			8	
019	18		7A	D04198P	2			79-34-11	D00782	1			8	
020	18		7A	GD00644	S..	N		79-34-11	D00782	2			8	
021	18		7A	D04198P	1			79-34-11	GD00636	D..	N	*1	7	
022	18		7A	GD00636	D..	N	*1	79-34-11	D00782	3			8	
024	18		7A	GD00636	D..	N		79-35-11	D00778	1			8	
025	18		7A	GD00644	S..	N		79-35-11	D00778	3			8	
026	18		7A	D04208P	16			79-35-11	D00778	2			8	
027	18		7A	D04198P	9			29-11-11	D00032	3			8	
028	18		7A	GD00642	D..	N		29-11-11	D00032	1			8	
029	18		7A	GD00638	S..	N		29-11-11	D00032	2			8	
030	18		7A	GD00638	S..	N		79-32-11	D00790	4	DK		7	
031	18		7A	D04198P	4			79-32-11	D00790	2	DK		7	
032	18		7A	D04198P	5			79-32-11	D00790	3	DK		7	
033	18		7A	D04198P	6			79-32-11	D00790	1	DK		7	
034	18		7A	D04198P	10			79-34-11	D00782	5			8	

Wire Bundle Assy, 286T0354-017
Figure 113D (Sheet 2)

71-00-21

WIRE				FROM EQUIPMENT				WIRING DIAGRAM MANUAL REFERENCE	TO EQUIPMENT				WIRE LENGTH	
NUMBER	G A G E	C O L O R	T Y P E	NUMBER	T E R M	T E R M	T E R M		NUMBER	T E R M	T E R M	T E R M	F E E T	I N
035	18		7A	D04198P	11			79-34-11	GD00636	D..	N	*2	5	
036	18		7A	GD00636	D..	N	*2	79-34-11	D00782	6			8	
201R	20		WE	D04208P	13			77-31-11	D02060	2			6	
201W	20		WE	D04208P	12			77-31-11	D02060	1				
201Z				D04208P	14			77-31-11	D02060	DED				
451G	18		XY	D04208P	17	4A		77-21-11	D00932	A	7T		4	
451W	18		XY	D04208P	18	4C		77-21-11	D00932	B	7U			
451Z				D04208P	DED			77-21-11	D00932	DED				

 Wire Bundle Assy, 286T0354-017
 Figure 113D (Sheet 3)

71-00-21

WIRE				FROM EQUIPMENT				WIRING DIAGRAM MANUAL REFERENCE	TO EQUIPMENT				WIRE LENGTH	
NUMBER	G A G E	C O L O R	T Y P E	NUMBER	T E R M	T E R M	T E R M		NUMBER	T E R M	T E R M	T E R M	F E E T	I N
001	18		7A	D04208P	1			36-11-61	D00024	1			5	
002	18		7A	D04208P	2			36-11-61	D00024	3			5	
003	18		7A	D04208P	3			36-11-61	D00024	7			5	
004	18		7A	D04208P	4			36-11-61	D00024	8			5	
005	18		7A	D04208P	5			36-11-61	D00024	9			5	
006	18		7A	D04208P	6			36-11-61	D00024	5			5	
007	18		7A	D04208P	7			36-11-61	D00024	10			5	
008	18		7A	GD00638	S..	GW		36-11-61	D00024	12			8	
009	18		7A	SM00001			8	36-11-61	D00024	2				7
010	18		7A	SM00001			8	36-11-61	D00024	4				7
011	18		7A	SM00001			8	36-11-61	D00024	6				7
012	18		7A	SM00001			8	36-11-61	D00024	11				7
014	18		7A	D04208P	9			36-11-61	SM00001		8		5	
015	18		7A	GD00636	D..	GW		79-33-11	D00786	2			4	
016	18		7A	GD00644	S..	GW		79-33-11	D00786	4			5	
017	18		7A	D04208P	10			79-33-11	D00786	1			7	

Wire Bundle Assy, 286T0354-019
Figure 113E (Sheet 1)

71-00-21

WIRE				FROM EQUIPMENT				WIRING DIAGRAM MANUAL REFERENCE	TO EQUIPMENT				WIRE LENGTH	
NUMBER	G A G E	C O L O R	T Y P E	NUMBER	T E R M	T E R M E	S P L		NUMBER	T E R M	T E R M E	S P L	F E E T	I N
018	18		7A	D04208P	11			78-34-11	D00786	3			8	
019	18		7A	D04198P	2			79-34-11	D00782	1			8	
020	18		7A	GD00644	S..	GW		79-34-11	D00782	2			6	
021	18		7A	D04198P	1			79-34-11	GD00636	D..	GW	*1	7	
022	18		7A	GD00636	D..	GW	*1	79-34-11	D00782	3			6	
024	18		7A	GD00636	D..	GW		79-35-11	D00778	1			5	
025	18		7A	GD00644	S..	GW		79-35-11	D00778	3			5	
026	18		7A	D04208P	16			79-35-11	D00778	2			9	
027	18		7A	D04198P	9			29-11-11	D00032	3			9	
028	18		7A	GD00642	D..	GW		29-11-11	D00032	1			6	
029	18		7A	GD00638	S..	GW		29-11-11	D00032	2			6	
030	18		7A	GD00638	S..	GW		79-32-11	D00790	4	DK		4	
031	18		7A	D04198P	4			79-32-11	D00790	2	DK		7	
032	18		7A	D04198P	5			79-32-11	D00790	3	DK		7	
033	18		7A	D04198P	6			79-32-11	D00790	1	DK		7	
034	18		7A	D04198P	10			79-34-11	D00782	5			8	

 Wire Bundle Assy, 286T0354-019
 Figure 113E (Sheet 2)

71-00-21

WIRE				FROM EQUIPMENT				WIRING DIAGRAM MANUAL REFERENCE	TO EQUIPMENT				WIRE LENGTH	
NUMBER	G A G E	C O L O R	T Y P E	NUMBER	T E R M	T E R M	T E R M		NUMBER	T E R M	T E R M	T E R M	F E E T	I N
035	18		7A	D04198P	11			79-34-11	GD00636	D..	GW	*2	7	
			BAB-T6, IAM-T6											
036	18		7A	GD00636	D..	GW	*2	79-34-11	D00782	6			6	
			BAB-F4, IAM-F6											
201R	20		WE	D04208P	13			77-31-11	D02060	2			6	
201W	20		WE	D04208P	12			77-31-11	D02060	1				
201Z				D04208P	14			77-31-11	D02060	DED				
451G	18		XY	D04208P	17	4A		77-21-11	D00932	A	7T		4	
451W	18		XY	D04208P	18	4C		77-21-11	D00932	B	7U			
451Z				D04208P	DED			77-21-11	D00932	DED				

Wire Bundle Assy, 286T0354-019
Figure 113E (Sheet 3)

71-00-21

WIRE				FROM EQUIPMENT				WIRING DIAGRAM MANUAL REFERENCE	TO EQUIPMENT				WIRE LENGTH	
NUMBER	G A G E	C O L O R	T Y P E	NUMBER	T E R M	T E R M I N A L	S P L I T		NUMBER	T E R M	T E R M I N A L	S P L I T	F E E T	I N
001	18		7A	D04208P	1			36-11-61	D00024	1			5	
002	18		7A	D04208P	2			36-11-61	D00024	3			5	
003	18		7A	D04208P	3			36-11-61	D00024	7			5	
004	18		7A	D04208P	4			36-11-61	D00024	8			5	
005	18		7A	D04208P	5			36-11-61	D00024	9			5	
006	18		7A	D04208P	6			36-11-61	D00024	5			5	
007	18		7A	D04208P	7			36-11-61	D00024	10			5	
008	18		7A	GD00638	S..	GW		36-11-61	D00024	12			8	
009	18		7A	SM00001				36-11-61	D00024	2				7
010	18		7A	SM00001				36-11-61	D00024	4				7
011	18		7A	SM00001				36-11-61	D00024	6				7
012	18		7A	SM00001				36-11-61	D00024	11				7
014	18		7A	D04208P	9			36-11-62	SM00001		8		5	
015	18		7A	GD04742	D..	GW		79-33-11	D00786	2			4	
016	18		7A	GD00644	S..	GW		79-33-11	D00786	4			5	
017	18		7A	D04208P	10			79-33-11	D00786	1			7	

 Wire Bundle Assy, 286T0354-022
 Figure 113F (Sheet 1)

71-00-21

WIRE				FROM EQUIPMENT				WIRING DIAGRAM MANUAL REFERENCE	TO EQUIPMENT				WIRE LENGTH	
NUMBER	G A G E	C O L O R	T Y P E	NUMBER	T E R M	T E R M	T E R M		NUMBER	T E R M	T E R M	T E R M	F E E T	I N
018	18		7A	D04208P	11			78-34-11	D00786	3			8	
019	18		7A	D04198P	2			79-34-11	D00782	1			8	
020	18		7A	GD00644	S..	GW		79-34-11	D00782	2			6	
021	18		7A	D04198P	1			79-34-11	GD00636	D..	GW	*1	7	
022	18		7A	GD00636	D..	GW	*1	79-34-11	D00782	3			6	
024	18		7A	GD00636	D..	GW		79-35-11	D00778	1			4	
025	18		7A	GD00644	S..	GW		79-35-11	D00778	3			4	
026	18		7A	D04208P	16			79-35-11	D00778	2			8	
027	18		7A	D04198P	9			29-11-11	D00032	3			8	
028	18		7A	GD00642	D..	GW		29-11-11	D00032	1			5	
029	18		7A	GD00638	S..	GW		29-11-11	D00032	2			5	
030	18		7A	GD00638	S..	GW		79-32-11	D00790	4	DK		4	
031	18		7A	D04198P	4			79-32-11	D00790	2	DK		7	
032	18		7A	D04198P	5			79-32-11	D00790	3	DK		7	
033	18		7A	D04198P	6			79-32-11	D00790	1	DK		7	
034	18		7A	D04198P	10			79-34-11	D00782	5			8	

Wire Bundle Assy, 286T0354-022
Figure 113F (Sheet 2)

71-00-21

WIRE				FROM EQUIPMENT				WIRING DIAGRAM MANUAL REFERENCE	TO EQUIPMENT				WIRE LENGTH	
NUMBER	G A G E	C O L O R	T Y P E	NUMBER	T E R M	T E R M	T E R M		NUMBER	T E R M	T E R M	T E R M	F E E T	I N
035	18		7A	D04198P	11			79-34-11	GD00636	D..	GW	*2	7	
036	18		7A	GD00636	D..	GW	*2	79-34-11	D00782	6			6	
201R	20		WE	D04208P	13			77-31-11	D02060	2			6	
201W	20		WE	D04208P	12			77-31-11	D02060	1				
201Z				D04208P	14			77-31-11	D02060	DED				
451G	18		XY	D04208P	17	4A		77-21-11	D00932	A	7T		4	
451W	18		XY	D04208P	18	4C		77-21-11	D00932	B	7U			
451Z				D04208P	DED			77-21-11	D00932	DED				

 Wire Bundle Assy, 286T0354-022
 Figure 113F (Sheet 3)

71-00-21

WIRE				FROM EQUIPMENT				WIRING DIAGRAM MANUAL REFERENCE	TO EQUIPMENT				WIRE LENGTH	
NUMBER	G A G E	C O L O R	T Y P E	NUMBER	T E R M	T E R M I N A L	S P L I T		NUMBER	T E R M	T E R M I N A L	S P L I T	F E E T	I N
001	18		7A	D04208P	1			36-11-61	D00024	1			5	
002	18		7A	D04208P	2			36-11-61	D00024	3			5	
003	18		7A	D04208P	3			36-11-61	D00024	7			5	
004	18		7A	D04208P	4			36-11-61	D00024	8			5	
005	18		7A	D04208P	5			36-11-61	D00024	9			5	
006	18		7A	D04208P	6			36-11-61	D00024	5			5	
007	18		7A	D04208P	7			36-11-61	D00024	10			5	
008	18		7A	GD00638	S..	N		36-11-61	D00024	12			7	
009	18		7A	SM00001				36-11-61	D00024	2				7
010	18		7A	SM00001				36-11-61	D00024	4				7
011	18		7A	SM00001				36-11-61	D00024	6				7
012	18		7A	SM00001				36-11-61	D00024	11				7
014	18		7A	D04208P	9			36-11-62	SM00001		8		5	
015	18		7A	GD00636	D..	N		79-33-11	D00786	2			7	
016	18		7A	GD00644	S..	N		79-33-11	D00786	4			7	
017	18		7A	D04208P	10			79-33-11	D00786	1			7	

Wire Bundle Assy, 286T0354-024
Figure 113G (Sheet 1)

71-00-21

WIRE				FROM EQUIPMENT				WIRING DIAGRAM MANUAL REFERENCE	TO EQUIPMENT				WIRE LENGTH	
NUMBER	G A G E	C O L O R	T Y P E	NUMBER	T E R M	T E R M I N A L	S P L I T		NUMBER	T E R M	T E R M I N A L	S P L I T	F E E T	I N
018	18		7A	D04208P	11			78-34-11	D00786	3			8	
019	18		7A	D04198P	2			79-34-11	D00782	1			8	
020	18		7A	GD00644	S..	N		79-34-11	D00782	2			8	
021	18		7A	D04198P	1			79-34-11	GD00636	D..	N		7	
022	18		7A	GD00636	D..	N		79-34-11	D00782	3			8	
024	18		7A	GD00636	D..	N		79-35-11	D00778	1			8	
025	18		7A	GD00644	S..	N		79-35-11	D00778	3			8	
026	18		7A	D04208P	16			79-35-11	D00778	2			8	
027	18		7A	D04198P	9			29-11-11	D00032	3			8	
028	18		7A	GD00642	D..	N		29-11-11	D00032	1			8	
029	18		7A	GD00638	S..	N		29-11-11	D00032	2			8	
030	18		7A	GD00638	S..	N		79-32-11	D00790	4	DK		7	
031	18		7A	D04198P	4			79-32-11	D00790	2	DK		7	
032	18		7A	D04198P	5			79-32-11	D00790	3	DK		7	
033	18		7A	D04198P	6			79-32-11	D00790	1	DK		7	
034	18		7A	D04198P	10			79-34-11	D00782	5			8	

 Wire Bundle Assy, 286T0354-024
 Figure 113G (Sheet 2)

71-00-21

WIRE				FROM EQUIPMENT				WIRING DIAGRAM MANUAL REFERENCE	TO EQUIPMENT				WIRE LENGTH	
NUMBER	G A G E	C O L O R	T Y P E	NUMBER	T E R M	T E R M	T E R M		NUMBER	T E R M	T E R M	T E R M	F E E T	I N
035	18		7A	D04198P	11			79-34-11	GD00636	D..	N		7	
			IAV-B2											
036	18		7A	GD00636	D..	N		79-34-11	D00782	6			8	
			IAV-B2											
201R	20		WE	D04208P	13			77-31-11	D02060	2			6	
201W	20		WE	D04208P	12			77-31-11	D02060	1				
201Z				D04208P	14			77-31-11	D02060	DED				
451G	18		XY	D04208P	17	4A		77-21-11	D00932	A	7T		4	
451W	18		XY	D04208P	18	4C		77-21-11	D00932	B	7U			
451Z				D04208P	DED			77-21-11	D00932	DED				

Wire Bundle Assy, 286T0354-024
Figure 113G (Sheet 3)

71-00-21

WIRE				FROM EQUIPMENT				WIRING DIAGRAM MANUAL REFERENCE	TO EQUIPMENT				WIRE LENGTH	
NUMBER	G A G E	C O L O R	T Y P E	NUMBER	T E R M	T E R M I N A L	S P L I T		NUMBER	T E R M	T E R M I N A L	S P L I T	F E E T	I N
001	18		7A	D04208P	1			36-11-61	D00024	1			5	
002	18		7A	D04208P	2			36-11-61	D00024	3			5	
003	18		7A	D04208P	3			36-11-61	D00024	7			5	
004	18		7A	D04208P	4			36-11-61	D00024	8			5	
005	18		7A	D04208P	5			36-11-61	D00024	9			5	
006	18		7A	D04208P	6			36-11-61	D00024	5			5	
007	18		7A	D04208P	7			36-11-61	D00024	10			5	
008	18		7A	GD00638	S..	N		36-11-61	D00024	12			7	
009	18		7A	SM00001				36-11-61	D00024	2				7
010	18		7A	SM00001				36-11-61	D00024	4				7
011	18		7A	SM00001				36-11-61	D00024	6				7
012	18		7A	SM00001				36-11-61	D00024	11				7
014	18		7A	D04208P	9			36-11-62	SM00001		8		5	
015	18		7A	GD00636	D..	N		79-33-11	D00786	2			7	
016	18		7A	GD00644	S..	N		79-33-11	D00786	4			7	
017	18		7A	D04208P	10			79-33-11	D00786	1			7	

 Wire Bundle Assy, 286T0354-025
 Figure 113H (Sheet 1)

71-00-21

WIRE				FROM EQUIPMENT				WIRING DIAGRAM MANUAL REFERENCE	TO EQUIPMENT				WIRE LENGTH	
NUMBER	G A G E	C O L O R	T Y P E	NUMBER	T E R M	T E R M	T E R M		NUMBER	T E R M	T E R M	T E R M	F E E T	I N
018	18		7A	D04208P	11			78-34-11	D00786	3			8	
019	18		7A	D04198P	2			79-34-11	D00782	1			8	
020	18		7A	GD00644	S..	N		79-34-11	D00782	2			8	
021	18		7A	D04198P	1			79-34-11	GD00636	D..	N		7	
022	18		7A	GD00636	D..	N		79-34-11	D00782	3			8	
024	18		7A	GD00636	D..	N		79-35-11	D00778	1			8	
025	18		7A	GD00644	S..	N		79-35-11	D00778	3			8	
026	18		7A	D04208P	16			79-35-11	D00778	2			8	
027	18		7A	D04198P	9			29-11-11	D00032	3			8	
028	18		7A	GD00642	D..	N		29-11-11	D00032	1			8	
029	18		7A	GD00638	S..	N		29-11-11	D00032	2			8	
030	18		7A	GD00638	S..	N		79-32-11	D00790	4	DK		7	
031	18		7A	D04198P	4			79-32-11	D00790	2	DK		7	
032	18		7A	D04198P	5			79-32-11	D00790	3	DK		7	
033	18		7A	D04198P	6			79-32-11	D00790	1	DK		7	

Wire Bundle Assy, 286T0354-025
Figure 113H (Sheet 2)

71-00-21

WIRE				FROM EQUIPMENT				WIRING DIAGRAM MANUAL REFERENCE	TO EQUIPMENT				WIRE LENGTH	
NUMBER	G A G E	C O L O R	T Y P E	NUMBER	T E R M	T E R M E	S P L		NUMBER	T E R M	T E R M E	S P L	F E E T	I N
201R	20		WE	D04208P	13			77-31-11	D02060	2			6	
201W	20		WE	D04208P	12			77-31-11	D02060	1				
201Z				D04208P	14			77-31-11	D02060	DED				
451G	18		XY	D04208P	17	4A		77-21-11	D00932	A	7T		4	
451W	18		XY	D04208P	18	4C		77-21-11	D00932	B	7U			
451Z				D04208P	DED			77-21-11	D00932	DED				

Wire Bundle Assy, 286T0354-025
 Figure 113H (Sheet 3)

71-00-21

WIRE				FROM EQUIPMENT				WIRING DIAGRAM MANUAL REFERENCE	TO EQUIPMENT				WIRE LENGTH	
NUMBER	G A G E	C O L O R	T Y P E	NUMBER	T E R M	T E R M E L	S P L		NUMBER	T E R M	T E R M E	S P L	F E E T	I N
001	18		7A	D04208P	1			36-11-61	D00024	1			5	
002	18		7A	D04208P	2			36-11-61	D00024	3			5	
003	18		7A	D04208P	3			36-11-61	D00024	7			5	
004	18		7A	D04208P	4			36-11-61	D00024	8			5	
005	18		7A	D04208P	5			36-11-61	D00024	9			5	
006	18		7A	D04208P	6			36-11-61	D00024	5			5	
007	18		7A	D04208P	7			36-11-61	D00024	10			5	
008	18		7A	GD00638	S..	N		36-11-61	D00024	12			7	
009	18		7A	SM00001				36-11-61	D00024	2				7
010	18		7A	SM00001				36-11-61	D00024	4				7
011	18		7A	SM00001				36-11-61	D00024	6				7
012	18		7A	SM00001				36-11-61	D00024	11				7
014	18		7A	D04208P	9			36-11-62	SM00001		8		5	
015	18		7A	GD00636	D..	N		79-33-11	D00786	2			7	
016	18		7A	GD00644	S..	N		79-33-11	D00786	4			7	
017	18		7A	D04208P	10			79-33-11	D00786	1			7	

Wire Bundle Assy, 286T0354-027
Figure 113I (Sheet 1)

71-00-21

WIRE				FROM EQUIPMENT				WIRING DIAGRAM MANUAL REFERENCE	TO EQUIPMENT				WIRE LENGTH	
NUMBER	G A G E	C O L O R	T Y P E	NUMBER	T E R M	T E R M E	S P L		NUMBER	T E R M	T E R M E	S P L	F E E T	I N
018	18		7A	D04208P	11			78-34-11	D00786	3			8	
019	18		7A	D04198P	2			79-34-11	D00782	1			8	
020	18		7A	GD00644	S..	N		79-34-11	D00782	2			8	
021	18		7A	D04198P	1			79-34-11	GD00636	D..	GW	*1	7	
022	18		7A	GD00636	D..	GW	*1	79-34-11	D00782	3			8	
024	18		7A	GD00636	D..	N		79-35-11	D00778	1			8	
025	18		7A	GD00644	S..	N		79-35-11	D00778	3			8	
026	18		7A	D04208P	16			79-35-11	D00778	2			8	
027	18		7A	D04198P	9			29-11-11	D00032	3			8	
028	18		7A	GD00642	D..	N		29-11-11	D00032	1			8	
029	18		7A	GD00638	S..	N		29-11-11	D00032	2			8	
030	18		7A	GD00638	S..	N		79-32-11	D00790	4	DK		7	
031	18		7A	D04198P	4			79-32-11	D00790	2	DK		7	
032	18		7A	D04198P	5			79-32-11	D00790	3	DK		7	
033	18		7A	D04198P	6			79-32-11	D00790	1	DK		7	
034	18		7A	D04198P	10			79-34-11	D00782	5			8	

 Wire Bundle Assy, 286T0354-027
 Figure 113I (Sheet 2)

71-00-21

WIRE				FROM EQUIPMENT				WIRING DIAGRAM MANUAL REFERENCE	TO EQUIPMENT				WIRE LENGTH	
NUMBER	G A G E	C O L O R	T Y P E	NUMBER	T E R M	T E R M	T E R M		NUMBER	T E R M	T E R M	T E R M	F E E T	I N
035	18		7A	D04198P	11			79-34-11	GD00636	D..	GW	*2	5	
			IAM-T6											
036	18		7A	GD00636	D..	GW	*2	79-34-11	D00782	6			8	
			IAM-F6											
201R	20		WE	D04208P	13			77-31-11	D02060	2			6	
201W	20		WE	D04208P	12			77-31-11	D02060	1				
201Z				D04208P	14			77-31-11	D02060	DED				
451G	18		XV	D04208P	17	4A		77-21-11	D00932	A	7T		4	
451W	18		XV	D04208P	18	4C		77-21-11	D00932	B	7U			

Wire Bundle Assy, 286T0354-027
Figure 113I (Sheet 3)

71-00-21

WIRE				FROM EQUIPMENT				WIRING DIAGRAM MANUAL REFERENCE	TO EQUIPMENT				WIRE LENGTH	
NUMBER	G A G E	C O L O R	T Y P E	NUMBER	T E R M	T E R M I N A L	S P L I T		NUMBER	T E R M	T E R M I N A L	S P L I T	F E E T	I N
001	18		7A	D04208P	1			36-11-61	D00024	1			5	
002	18		7A	D04208P	2			36-11-61	D00024	3			5	
003	18		7A	D04208P	3			36-11-61	D00024	7			5	
004	18		7A	D04208P	4			36-11-61	D00024	8			5	
005	18		7A	D04208P	5			36-11-61	D00024	9			5	
006	18		7A	D04208P	6			36-11-61	D00024	5			5	
007	18		7A	D04208P	7			36-11-61	D00024	10			5	
008	18		7A	GD00638	S..	GW	*	36-11-61	D00024	12			10	
009	18		7A	SM00001				36-11-61	D00024	2				7
010	18		7A	SM00001				36-11-61	D00024	4				7
011	18		7A	SM00001				36-11-61	D00024	6				7
012	18		7A	SM00001				36-11-61	D00024	11				7
014	18		7A	D04208P	9			36-11-62	SM00001		8		5	
015	18		7A	GD00636	D..	GW	*1	79-33-11	D00786	2			7	
016	18		7A	GD00644	S..	GW	*	79-33-11	D00786	4			7	
017	18		7A	D04208P	10			79-33-11	D00786	1			7	

 Wire Bundle Assy, 286T0354-031
 Figure 113J (Sheet 1)

71-00-21

WIRE				FROM EQUIPMENT				WIRING DIAGRAM MANUAL REFERENCE	TO EQUIPMENT				WIRE LENGTH	
NUMBER	G A G E	C O L O R	T Y P E	NUMBER	T E R M	T E R M	T E R M		NUMBER	T E R M	T E R M	T E R M	F E E T	I N
018	18		7A	D04208P	11			78-34-11	D00786	3			8	
019	18		7A	D04198P	2			79-34-11	D00782	1			8	
020	18		7A	GD00644	S..	GW	*	79-34-11	D00782	2			8	
021	18		7A	D04198P	1			79-34-11	GD00636	D..	GW	*1	10	
022	18		7A	GD00636	D..	GW	*1	79-34-11	D00782	3			8	
024	18		7A	GD00636	D..	GW	*2	79-35-11	D00778	1			8	
025	18		7A	GD00644	S..	GW	*	79-35-11	D00778	3			8	
026	18		7A	D04208P	16			79-35-11	D00778	2			8	
027	18		7A	D04198P	9			29-11-11	D00032	3			8	
028	18		7A	GD00642	D..	GW		29-11-11	D00032	1			8	
029	18		7A	GD00638	S..	GW	*	29-11-11	D00032	2			8	
030	18		7A	GD00638	S..	GW	*	79-32-11	D00790	4	DK		7	
031	18		7A	D04198P	4			79-32-11	D00790	2	DK		7	
032	18		7A	D04198P	5			79-32-11	D00790	3	DK		7	
033	18		7A	D04198P	6			79-32-11	D00790	1	DK		7	
034	18		7A	D04198P	10			79-34-11	D00782	5			8	

Wire Bundle Assy, 286T0354-031
Figure 113J (Sheet 2)

71-00-21

WIRE				FROM EQUIPMENT				WIRING DIAGRAM MANUAL REFERENCE	TO EQUIPMENT				WIRE LENGTH	
NUMBER	G A G E	C O L O R	T Y P E	NUMBER	T E R M	T E R M	T E R M		NUMBER	T E R M	T E R M	T E R M	F E E T	I N
035	18		7A	D04198P	11			79-34-11	GD00636	D..	GW	*2	10	
036	18		7A	GD00636	D..	GW	*2	79-34-11	D00782	6			8	
201R	20		WE	D04208P	13			77-31-11	D02060	2			6	
201W	20		WE	D04208P	12			77-31-11	D02060	1				
201Z				D04208P	14			77-31-11	D02060	DED				
451G	18		XV	D04208P	17	4A		77-21-11	D00932	A	7T		4	
451W	18		XV	D04208P	18	4C		77-21-11	D00932	B	7U			

Wire Bundle Assy, 286T0354-031
 Figure 113J (Sheet 3)

71-00-21

WIRE				FROM EQUIPMENT				WIRING DIAGRAM MANUAL REFERENCE	TO EQUIPMENT				WIRE LENGTH	
NUMBER	G A G E	C O L O R	T Y P E	NUMBER	T E R M	T E R M I N A L	S P L I T		NUMBER	T E R M	T E R M I N A L	S P L I T	F E E T	I N
001	18		7A	D04208P	1			36-11-61	D00024	1			5	
002	18		7A	D04208P	2			36-11-61	D00024	3			5	
003	18		7A	D04208P	3			36-11-61	D00024	7			5	
004	18		7A	D04208P	4			36-11-61	D00024	8			5	
005	18		7A	D04208P	5			36-11-61	D00024	9			5	
006	18		7A	D04208P	6			36-11-61	D00024	5			5	
007	18		7A	D04208P	7			36-11-61	D00024	10			5	
008	18		7A	GD00638	S..	GW		36-11-61	D00024	12			7	
009	18		7A	SM00001				36-11-61	D00024	2				7
010	18		7A	SM00001				36-11-61	D00024	4				7
011	18		7A	SM00001				36-11-61	D00024	6				7
012	18		7A	SM00001				36-11-61	D00024	11				7
014	18		7A	D04208P	9			36-11-61	SM00001		8		5	
015	18		7A	GD04742	D..	GW		79-33-11	D00786	2			4	
016	18		7A	GD00644	S..	GW		79-33-11	D00786	4			5	
017	18		7A	D04208P	10			79-33-11	D00786	1			7	

Wire Bundle Assy, 286T0354-034
Figure 113K (Sheet 1)

71-00-21

WIRE				FROM EQUIPMENT				WIRING DIAGRAM MANUAL REFERENCE	TO EQUIPMENT				WIRE LENGTH	
NUMBER	G A G E	C O L O R	T Y P E	NUMBER	T E R M	T E R M E	S P L		NUMBER	T E R M	T E R M E	S P L	F E E T	I N
018	18		7A	D04208P	11			78-34-11	D00786	3			8	
019	18		7A	D04198P	2			79-34-11	D00782	1			8	
020	18		7A	GD00644	S..	GW		79-34-11	D00782	2			6	
021	18		7A	D04198P	1			79-34-11	GD00636	D..	GW	*1	7	
022	18		7A	GD00636	D..	GW	*1	79-34-11	D00782	3			6	
024	18		7A	GD04742	D..	GW		79-35-11	D00778	1			5	
025	18		7A	GD00644	S..	GW		79-35-11	D00778	3			5	
026	18		7A	D04208P	16			79-35-11	D00778	2			9	
027	18		7A	D04198P	9			29-11-11	D00032	3			9	
028	18		7A	GD00642	D..	GW		29-11-11	D00032	1			6	
029	18		7A	GD00638	S..	GW		29-11-11	D00032	2			6	
030	18		7A	GD04740	S..	GW		79-32-11	D00790	4	DK		4	
031	18		7A	D04198P	4			79-32-11	D00790	2	DK		7	
032	18		7A	D04198P	5			79-32-11	D00790	3	DK		7	
033	18		7A	D04198P	6			79-32-11	D00790	1	DK		7	
034	18		7A	D04198P	10			79-34-11	D00782	5			8	

 Wire Bundle Assy, 286T0354-034
 Figure 113K (Sheet 2)

71-00-21

WIRE				FROM EQUIPMENT				WIRING DIAGRAM MANUAL REFERENCE	TO EQUIPMENT				WIRE LENGTH	
NUMBER	G A G E	C O L O R	T Y P E	NUMBER	T E R M	T E R M	T E R M		NUMBER	T E R M	T E R M	T E R M	F E E T	I N
035	18		7A	D04198P	11			79-34-11	GD00636	D..	GW	*2	7	
			BAB-T6, IAM-T6											
036	18		7A	GD00636	D..	GW	*2	79-34-11	D00782	6			6	
			BAB-F4, IAM-F6											
201R	20		WE	D04208P	13			77-31-11	D02060	2			6	
201W	20		WE	D04208P	12			77-31-11	D02060	1				
201Z				D04208P	14			77-31-11	D02060	DED				
451G	18		XY	D04208P	17	4A		77-21-11	D00932	A	7T		4	
451W	18		XY	D04208P	18	4C		77-21-11	D00932	B	7U			
451Z				D04208P	DED			77-21-11	D00932	DED				

Wire Bundle Assy, 286T0354-034
Figure 113K (Sheet 3)

71-00-21

WIRE				FROM EQUIPMENT				WIRING DIAGRAM MANUAL REFERENCE	TO EQUIPMENT				WIRE LENGTH	
NUMBER	G A G E	C O L O R	T Y P E	NUMBER	T E R M	T E R M I N A L	S P L I T		NUMBER	T E R M	T E R M I N A L	S P L I T	F E E T	I N
001	18		7A	D04208P	1			36-11-61	D00024	1			5	
002	18		7A	D04208P	2			36-11-61	D00024	3			5	
003	18		7A	D04208P	3			36-11-61	D00024	7			5	
004	18		7A	D04208P	4			36-11-61	D00024	8			5	
005	18		7A	D04208P	5			36-11-61	D00024	9			5	
006	18		7A	D04208P	6			36-11-61	D00024	5			5	
007	18		7A	D04208P	7			36-11-61	D00024	10			5	
008	18		7A	GD00638	S..	GW		36-11-61	D00024	12			8	
009	18		7A	SM00001				36-11-61	D00024	2				7
010	18		7A	SM00001				36-11-61	D00024	4				7
011	18		7A	SM00001				36-11-61	D00024	6				7
012	18		7A	SM00001				36-11-61	D00024	11				7
014	18		7A	D04208P	9			36-11-62	SM00001		8		5	
015	18		7A	GD04742	D..	GW		79-33-11	D00786	2			4	
016	18		7A	GD00644	S..	GW		79-33-11	D00786	4			5	
017	18		7A	D04208P	10			79-33-11	D00786	1			7	

 Wire Bundle Assy, 286T0354-035
 Figure 113L (Sheet 1)

71-00-21

 TESTING & TROUBLE SHOOTING
 01.101 Page 180F
 Jun 01/94

WIRE				FROM EQUIPMENT				WIRING DIAGRAM MANUAL REFERENCE	TO EQUIPMENT				WIRE LENGTH	
NUMBER	G A G E	C O L O R	T Y P E	NUMBER	T E R M	T E R M	T E R M		NUMBER	T E R M	T E R M	T E R M	F E E T	I N
018	18		7A	D04208P	11			78-34-11	D00786	3			8	
019	18		7A	D04198P	2			79-34-11	D00782	1			8	
020	18		7A	GD00644	S..	GW		79-34-11	D00782	2			6	
021	18		7A	D04198P	1			79-34-11	GD00636	D..	GW	*1	7	
022	18		7A	GD00636	D..	GW	*1	79-34-11	D00782	3			6	
024	18		7A	GD04742	D..	GW		79-35-11	D00778	1			4	
025	18		7A	GD00644	S..	GW		79-35-11	D00778	3			4	
026	18		7A	D04208P	16			79-35-11	D00778	2			8	
027	18		7A	D04198P	9			29-11-11	D00032	3			8	
028	18		7A	GD00642	D..	GW		29-11-11	D00032	1			5	
029	18		7A	GD00638	S..	GW		29-11-11	D00032	2			5	
030	18		7A	GD00638	S..	GW		79-32-11	D00790	4	DK		4	
031	18		7A	D04198P	4			79-32-11	D00790	2	DK		7	
032	18		7A	D04198P	5			79-32-11	D00790	3	DK		7	
033	18		7A	D04198P	6			79-32-11	D00790	1	DK		7	
034	18		7A	D04198P	10			79-34-11	D00782	5			8	

Wire Bundle Assy, 286T0354-035
Figure 113L (Sheet 2)

71-00-21

WIRE				FROM EQUIPMENT				WIRING DIAGRAM MANUAL REFERENCE	TO EQUIPMENT				WIRE LENGTH	
NUMBER	G A G E	C O L O R	T Y P E	NUMBER	T E R M	T E R M	T E R M		NUMBER	T E R M	T E R M	T E R M	F E E T	I N
035	18		7A	D04198P	11			79-34-11	GD00636	D..	GW	*2	7	
				BAB-T6, IAM-T6										
036	18		7A	GD00636	D..	GW	*2	79-34-11	D00782	6			6	
				BAB-F4, IAM-F6										
201R	20		WE	D04208P	13			77-31-11	D02060	2			6	
201W	20		WE	D04208P	12			77-31-11	D02060	1				
201Z				D04208P	14			77-31-11	D02060	DED				
451G	18		XY	D04208P	17	4A		77-21-11	D00932	A	7T		4	
451W	18		XY	D04208P	18	4C		77-21-11	D00932	B	7U			
451Z				D04208P	DED			77-21-11	D00932	DED				

 Wire Bundle Assy, 286T0354-035
 Figure 113L (Sheet 3)

71-00-21

WIRE				FROM EQUIPMENT				WIRING DIAGRAM MANUAL REFERENCE	TO EQUIPMENT				WIRE LENGTH	
NUMBER	G A G E	C O L O R	T Y P E	NUMBER	T E R M	T E R M	T E R M		NUMBER	T E R M	T E R M	T E R M	F E E T	I N
003	18		7A	D04208P	3			36-11-61	D00024	7		5		
004	18		7A	D04208P	4			36-11-61	D00024	8		5		
005	18		7A	D04208P	5			36-11-61	D00024	9		5		
006	18		7A	D04208P	6			36-11-61	D00024	5		5		
007	18		7A	D04208P	7			36-11-61	D00024	10		5		
008	18		7A	GD00638	S..	GW		36-11-61	D00024	12		8		
009	18		7A	SM00001			8	36-11-61	D00024	2			7	
01TI				D04208P	14			77-31-11	D02060	DED				
01TO				D04208P	=CC	G3		77-31-11	D02060	=CC K				
01TR	20		CW	D04208P	13			77-31-11	D02060	2		6		
01TW	20		CW	D04208P	12			77-31-11	D02060	1				
010	18		7A	SM00001			8	36-11-61	D00024	4			7	
011	18		7A	SM00001			8	36-11-61	D00024	6			7	
012	18		7A	SM00001			8	36-11-61	D00024	11			7	
014	18		7A	D04208P	9			36-11-62	SM00001	8		5		
015	18		7A	GD04742	D..	GW		79-33-11	D00786	2		4		

Wire Bundle Assy, 286T0354-039
Figure 113M (Sheet 1)

71-00-21

WIRE				FROM EQUIPMENT				WIRING DIAGRAM MANUAL REFERENCE	TO EQUIPMENT				WIRE LENGTH	
NUMBER	G A G E	C O L O R	T Y P E	NUMBER	T E R M	T E R M I N A L	S P L I T		NUMBER	T E R M	T E R M I N A L	S P L I T	F E E T	I N
016	18		7A	GD00644	S..	GW		79-33-11	D00786	4			5	
				BAB-F4, IAM-F6										
017	18		7A	D04208P	10			79-33-11	D00786	1			7	
018	18		7A	D04208P	11			78-34-11	D00786	3			8	
019	18		7A	D04198P	2			79-34-11	D00782	1			8	
020	18		7A	GD00644	S..	GW		79-34-11	D00782	2			6	
				BAB-F4, IAM-F6										
021	18		7A	D04198P	1			79-34-11	GD00636	D..	GW		7	
				BAB-T6, IAM-T6, BAA-T6										
022	18		7A	GD00636	D..	GW		79-34-11	D00782	3			6	
				BAB-F6, IAM-F6, BAA-F6										
024	18		7A	GD04742	D..	GW		79-35-11	D00778	1			5	
				BAB-F6, IAM-F6, BAA-F6										
025	18		7A	GD00644	S..	GW		79-35-11	D00778	3			5	
				BAB-F4, IAM-F6										
026	18		7A	D04208P	16			79-35-11	D00778	2			9	
027	18		7A	D04198P	9			29-11-11	D00032	3			9	
028	18		7A	GD00642	D..	GW		29-11-11	D00032	1			6	
				BAB-F6, IAM-F6, BAA-F6										
029	18		7A	GD00638	S..	GW		29-11-11	D00032	2			6	
				BAB-F6, IAM-F6										
030	18		7A	GD04740	S..	GW		79-32-11	D00790	4	DK		4	
				BAB-F6, IAM-F6										
031	18		7A	D04198P	4			79-32-11	D00790	2	DK		7	
032	18		7A	D04198P	5			79-32-11	D00790	3	DK		7	

 Wire Bundle Assy, 286T0354-039
 Figure 113M (Sheet 2)

71-00-21

WIRE				FROM EQUIPMENT				WIRING DIAGRAM MANUAL REFERENCE	TO EQUIPMENT				WIRE LENGTH	
NUMBER	G A G E	C O L O R	T Y P E	NUMBER	T E R M	T E R M	T E R M		NUMBER	T E R M	T E R M	T E R M	F E E T	I N
033	18		7A	D04198P	6			79-32-11	D00790	1	DK		7	
034	18		7A	D04198P	10			79-34-11	D00782	5			8	
035	18		7A	D04198P	11			79-34-11	GD00636	D..	GW		7	
036	18		7A	GD00636	D..	GW		79-34-11	D00782	6			6	
				BAB-T6, IAM-T6, BAA-T6 BAB-F6, IAM-F6, BAA-F6										
451G	18		XY	D04208P	17	4A		77-21-11	D00932	A	7T		4	
451W	18		XY	D04208P	18	4C		77-21-11	D00932	B	7U			
451Z				D04208P	DED			77-21-11	D00932	DED				

Wire Bundle Assy, 286T0354-039
Figure 113M (Sheet 3)

71-00-21

WIRE				FROM EQUIPMENT				WIRING DIAGRAM MANUAL REFERENCE	TO EQUIPMENT				WIRE LENGTH	
NUMBER	G A G E	C O L O R	T Y P E	NUMBER	T E R M	T E R M I N A L	S P L I T		NUMBER	T E R M	T E R M I N A L	S P L I T	F E E T	I N
001	18		7A	D04208P	1			36-11-61	D00024	1			5	
002	18		7A	D04208P	2			36-11-61	D00024	3			5	
003	18		7A	D04208P	3			36-11-61	D00024	7			5	
004	18		7A	D04208P	4			36-11-61	D00024	8			5	
005	18		7A	D04208P	5			36-11-61	D00024	9			5	
006	18		7A	D04208P	6			36-11-61	D00024	5			5	
007	18		7A	D04208P	7			36-11-61	D00024	10			5	
008	18		7A	GD00638	S..	GW	*	36-11-61	D00024	12			10	
009	18		7A	SM00001				36-11-61	D00024	2				7
010	18		7A	SM00001				36-11-61	D00024	4				7
011	18		7A	SM00001				36-11-61	D00024	6				7
012	18		7A	SM00001				36-11-61	D00024	11				7
014	18		7A	D04208P	9			36-11-62	SM00001		8		5	
015	18		7A	GD00636	D..	GW	*1	79-33-11	D00786	2			7	
016	18		7A	GD00644	S..	GW	*	79-33-11	D00786	4			7	

 Wire Bundle Assy, 286T0354-041
 Figure 113N (Sheet 1)

71-00-21

WIRE				FROM EQUIPMENT				WIRING DIAGRAM MANUAL REFERENCE	TO EQUIPMENT				WIRE LENGTH	
NUMBER	G A G E	C O L O R	T Y P E	NUMBER	T E R M	T E R M	T E R M		NUMBER	T E R M	T E R M	T E R M	F E E T	I N
017	18		7A	D04208P	10			79-33-11	D00786	1			7	
018	18		7A	D04208P	11			78-34-11	D00786	3			8	
019	18		7A	D04198P	2			79-34-11	D00782	1			8	
020	18		7A	GD00644	S..	GW	*	79-34-11	D00782	2			8	
021	18		7A	D04198P	1			79-34-11	GD00636	D..	GW	*1	10	
022	18		7A	GD00636	D..	GW	*1	79-34-11	D00782	3			8	
024	18		7A	GD00636	D..	GW		79-35-11	D00778	1			6	
025	18		7A	GD00644	S..	GW	*	79-35-11	D00778	3			8	
026	18		7A	D04208P	16			79-35-11	D00778	2			8	
027	18		7A	D04198P	9			29-11-11	D00032	3			8	
028	18		7A	GD00642	D..	GW		29-11-11	D00032	1			8	
029	18		7A	GD00638	S..	GW	*	29-11-11	D00032	2			8	
030	18		7A	GD00638	S..	GW	*	79-32-11	D00790	4	DK		7	
031	18		7A	D04198P	4			79-32-11	D00790	2	DK		7	
032	18		7A	D04198P	5			79-32-11	D00790	3	DK		7	
033	18		7A	D04198P	6			79-32-11	D00790	1	DK		7	

Wire Bundle Assy, 286T0354-041
Figure 113N (Sheet 2)

71-00-21

WIRE				FROM EQUIPMENT				WIRING DIAGRAM MANUAL REFERENCE	TO EQUIPMENT				WIRE LENGTH	
NUMBER	G A G E	C O L O R	T Y P E	NUMBER	T E R M	T E R M	T E R M		NUMBER	T E R M	T E R M	T E R M	F E E T	I N
034	18		7A	D04198P	10			79-34-11	D00782	5			8	
035	18		7A	D04198P	11			79-34-11	GD05982	D..	GW	*2	7	
036	18		7A	GD05982	D..	GW	*2	79-34-11	D00782	6			6	
201R	20		WE	D04208P	13			77-31-11	D02060	2			6	
201W	20		WE	D04208P	12			77-31-11	D02060	1				
201Z				D04208P	14			77-31-11	D02060	DED				
451G	18		XV	D04208P	17	4A		77-21-11	D00932	A	7T		4	
451W	18		XV	D04208P	18	4C		77-21-11	D00932	B	7U			

Wire Bundle Assy, 286T0354-041
 Figure 113N (Sheet 3)

71-00-21

WIRE				FROM EQUIPMENT				WIRING DIAGRAM MANUAL REFERENCE	TO EQUIPMENT				WIRE LENGTH	
NUMBER	G A G E	C O L O R	T Y P E	NUMBER	T E R M	T E R M	T E R M		NUMBER	T E R M	T E R M	T E R M	F E E T	I N
001	18		7A	D04208P	1			36-11-61	D00024	1			5	
002	18		7A	D04208P	2			36-11-61	D00024	3			5	
003	18		7A	D04208P	3			36-11-61	D00024	7			5	
004	18		7A	D04208P	4			36-11-61	D00024	8			5	
005	18		7A	D04208P	5			36-11-61	D00024	9			5	
006	18		7A	D04208P	6			36-11-61	D00024	5			5	
007	18		7A	D04208P	7			36-11-61	D00024	10			5	
008	18		7A	GD00638	S..	GW		36-11-61	D00024	12			8	
009	18		7A	BAB-F4, IAM-F6 SM00001			8	36-11-61	D00024	2				7
010	18		7A	SMA-T6 SM00001			8	36-11-61	D00024	4				7
011	18		7A	SMA-T6 SM00001			8	36-11-61	D00024	6				7
012	18		7A	SMA-T6 SM00001			8	36-11-61	D00024	11				7
014	18		7A	D04208P	9			36-11-61	SM00001		8			5
015	18		7A	GD04742	D..	GW		79-33-11	D00786	2				4
016	18		7A	BAB-F4, IAM-F6 GD00644	S..	GW		79-33-11	D00786	4				5

Wire Bundle Assy, 286T0354-042
Figure 1130 (Sheet 1)

WIRE				FROM EQUIPMENT				WIRING DIAGRAM MANUAL REFERENCE	TO EQUIPMENT				WIRE LENGTH	
NUMBER	G A G E	C O L O R	T Y P E	NUMBER	T E R M	T E R M	T E R M		NUMBER	T E R M	T E R M	S P L	F E E T	I N
017	18		7A	D04208P	10			79-33-11	D00786	1			7	
018	18		7A	D04208P	11			78-34-11	D00786	3			8	
019	18		7A	D04198P	2			79-34-11	D00782	1			8	
020	18		7A	GD00644	S..	GW		79-34-11	D00782	2			6	
021	18		7A	D04198P	1			79-34-11	GD00636	D..	GW	*1	7	
022	18		7A	GD00636	D..	GW	*1	79-34-11	D00782	3			6	
024	18		7A	GD04742	D..	GW		79-35-11	D00778	1			5	
025	18		7A	GD00644	S..	GW		79-35-11	D00778	3			5	
026	18		7A	D04208P	16			79-35-11	D00778	2			9	
027	18		7A	D04198P	9			29-11-11	D00032	3			9	
028	18		7A	GD00642	D..	GW		29-11-11	D00032	1			6	
029	18		7A	GD00638	S..	GW		29-11-11	D00032	2			6	
030	18		7A	GD04740	S..	GW		79-32-11	D00790	4	DK		4	
031	18		7A	D04198P	4			79-32-11	D00790	2	DK		7	
032	18		7A	D04198P	5			79-32-11	D00790	3	DK		7	
033	18		7A	D04198P	6			79-32-11	D00790	1	DK		7	

 Wire Bundle Assy, 286T0354-042
 Figure 1130 (Sheet 2)

71-00-21

WIRE				FROM EQUIPMENT				WIRING DIAGRAM MANUAL REFERENCE	TO EQUIPMENT				WIRE LENGTH	
NUMBER	G A G E	C O L O R	T Y P E	NUMBER	T E R M	T E R M	T E R M		NUMBER	T E R M	T E R M	T E R M	F E E T	I N
034	18		7A	D04198P	10			79-34-11	D00782	5			8	
035	18		7A	D04198P	11			79-34-11	GD05982	D..	GW	*2	7	
036	18		7A	GD05982	D..	GW	*2	79-34-11	D00782	6			6	
201R	20		WE	D04208P	13			77-31-11	D02060	2			6	
201W	20		WE	D04208P	12			77-31-11	D02060	1				
201Z				D04208P	14			77-31-11	D02060	DED				
451G	18		XY	D04208P	17	4A		77-21-11	D00932	A	7T		4	
451W	18		XY	D04208P	18	4C		77-21-11	D00932	B	7U			
451Z				D04208P	DED			77-21-11	D00932	DED				

Wire Bundle Assy, 286T0354-042
Figure 1130 (Sheet 3)

71-00-21

WIRE				FROM EQUIPMENT				WIRING DIAGRAM MANUAL REFERENCE	TO EQUIPMENT				WIRE LENGTH	
NUMBER	G A G E	C O L O R	T Y P E	NUMBER	T E R M	T E R M I N A L	S P L I T		NUMBER	T E R M	T E R M I N A L	S P L I T	F E E T	I N
001	18		7A	D04208P	1			36-11-61	D00024	1			5	
002	18		7A	D04208P	2			36-11-61	D00024	3			5	
003	18		7A	D04208P	3			36-11-61	D00024	7			5	
004	18		7A	D04208P	4			36-11-61	D00024	8			5	
005	18		7A	D04208P	5			36-11-61	D00024	9			5	
006	18		7A	D04208P	6			36-11-61	D00024	5			5	
007	18		7A	D04208P	7			36-11-61	D00024	10			5	
008	18		7A	GD00638	S..	GW		36-11-61	D00024	12			8	
009	18		7A	SM00001				36-11-61	D00024	2				7
010	18		7A	SM00001				36-11-61	D00024	4				7
011	18		7A	SM00001				36-11-61	D00024	6				7
012	18		7A	SM00001				36-11-61	D00024	11				7
014	18		7A	D04208P	9			36-11-61	SM00001		8		5	
015	18		7A	GD04742	D..	GW		79-33-11	D00786	2			4	
016	18		7A	GD00644	S..	GW		79-33-11	D00786	4			5	

 Wire Bundle Assy, 286T0354-043
 Figure 113P (Sheet 1)

71-00-21

WIRE				FROM EQUIPMENT				WIRING DIAGRAM MANUAL REFERENCE	TO EQUIPMENT				WIRE LENGTH	
NUMBER	G A G E	C O L O R	T Y P E	NUMBER	T E R M	T E R M	T E R M		NUMBER	T E R M	T E R M	T E R M	F E E T	I N
017	18		7A	D04208P	10			79-33-11	D00786	1			7	
018	18		7A	D04208P	11			78-34-11	D00786	3			8	
019	18		7A	D04198P	2			79-34-11	D00782	1			8	
020	18		7A	GD00644	S..	GW		79-34-11	D00782	2			6	
021	18		7A	D04198P	1			79-34-11	GD00636	D..	GW	*1	7	
022	18		7A	GD00636	D..	GW	*1	79-34-11	D00782	3			6	
024	18		7A	GD04742	D..	GW		79-35-11	D00778	1			5	
025	18		7A	GD00644	S..	GW		79-35-11	D00778	3			5	
026	18		7A	D04208P	16			79-35-11	D00778	2			9	
027	18		7A	D04198P	9			29-11-11	D00032	3			9	
028	18		7A	GD00642	D..	GW		29-11-11	D00032	1			6	
029	18		7A	GD00638	S..	GW		29-11-11	D00032	2			6	
030	18		7A	GD04740	S..	GW		79-32-11	D00790	4	DK		4	
031	18		7A	D04198P	4			79-32-11	D00790	2	DK		7	
032	18		7A	D04198P	5			79-32-11	D00790	3	DK		7	
033	18		7A	D04198P	6			79-32-11	D00790	1	DK		7	

Wire Bundle Assy, 286T0354-043
Figure 113P (Sheet 2)

71-00-21

WIRE				FROM EQUIPMENT				WIRING DIAGRAM MANUAL REFERENCE	TO EQUIPMENT				WIRE LENGTH	
NUMBER	G A G E	C O L O R	T Y P E	NUMBER	T E R M	T T R I M E	T T R I M E		NUMBER	T E R M	T T R I M E	S P L	F E E T	I N
034	18		7A	D04198P	10			79-34-11	D00782	5			8	
035	18		7A	D04198P	11			79-34-11	GD05982	D..	GW	*2	7	
036	18		7A	GD05982	D..	GW	*2	79-34-11	D00782	6			6	
201R	20		WE	D04208P	13			77-31-11	D02060	2			6	
201W	20		WE	D04208P	12			77-31-11	D02060	1				
201Z				D04208P	14			77-31-11	D02060	DED				
451G	18		XY	D04208P	17	4A		77-21-11	D00932	A	7T		4	
451W	18		XY	D04208P	18	4C		77-21-11	D00932	B	7U			
451Z				D04208P	DED			77-21-11	D00932	DED				

 Wire Bundle Assy, 286T0354-043
 Figure 113P (Sheet 3)

71-00-21

WIRE				FROM EQUIPMENT				WIRING DIAGRAM MANUAL REFERENCE	TO EQUIPMENT				WIRE LENGTH	
NUMBER	G A G E	C O L O R	T Y P E	NUMBER	T E R M	T E R M	T E R M		NUMBER	T E R M	T E R M	T E R M	F E E T	I N
001	18		7A	D04216P	4			24-11-11	D00414	4			9	
002	18		7A	GD00640	D..	N		24-11-11	D00414	6			9	
			BAB-F4, IAM-F6											
003	18		7A	D04216P	16			24-11-11	D00412	9			11	
005	18		7A	GD00640	D..	N		24-11-11	D00412	10			10	
			IAM-F6, BAB-F4											
007	18		7A	D04216P	21			24-11-11	D00172	1			7	
008	18		7A	GD00640	D..	N		24-11-11	D00172	2			7	
			BAB-F4, IAM-F6											
009	18		7A	GD00644	S..	N		24-11-11	D00172	6			7	
			BAB-F4, IAM-F6											
010	18		7A	D00172	5			24-11-11	D04216P	22			7	
011	18		7A	D00172	7			24-11-11	GD00640	D..	N		7	
			BAB-T6											
201B	20		7G	D04216P	1			24-11-11	D00414	1			9	
201R	20		7G	D04216P	2			24-11-11	D00414	2				
201Z				D04216P	3			24-11-11	D00414	DED				
202B	18		7G	D04216P	5			24-21-11	D00414	9			9	
202R	18		7G	D04216P	6			24-21-11	D00414	10				
202Z				D04216P	7			24-21-11	D00414	DED				
203B	18		7C	D04216P	12			24-11-11	D00412	4			11	

Wire Bundle Assy, 286T0358-002
Figure 114A (Sheet 1)

71-00-21

WIRE				FROM EQUIPMENT				WIRING DIAGRAM MANUAL REFERENCE	TO EQUIPMENT				WIRE LENGTH	
NUMBER	G A G E	C O L O R	T Y P E	NUMBER	T E R M	T E R M I N A L	S P L I T		NUMBER	T E R M	T E R M I N A L	S P L I T	F E E T	I N
203R	18		7C	D04216P	13			24-11-11	D00412	5				
204B	18		7C	D04216P	14			24-11-11	D00412	6			11	
204R	18		7C	D04216P	15			24-11-11	D00412	7				
301B	18		7D	D04216P	18			24-21-11	D00412	1			11	
301R	18		7D	D04216P	19			24-21-11	D00412	2				
301Y	18		7D	D04216P	20			24-21-11	D00412	3				
401B	18		7E	D04216P	8			24-21-11	D00414	12			9	
401G	18		7E	D04216P	11			24-21-11	D00414	3				
401R	18		7E	D04216P	9			24-21-11	D00414	13				
401Y	18		7E	D04216P	10			24-21-11	D00414	14				

Wire Bundle Assy, 286T0358-002
 Figure 114A (Sheet 2)

71-00-21

WIRE				FROM EQUIPMENT				WIRING DIAGRAM MANUAL REFERENCE	TO EQUIPMENT				WIRE LENGTH	
NUMBER	G A G E	C O L O R	T Y P E	NUMBER	T E R M	T E R M	T E R M		NUMBER	T E R M	T E R M	T E R M	F E E T	I N
001	18		7A	D04216P	4			24-11-11	D00414	4			9	
002	18		7A	GD00640	D..	GW		24-11-11	D00414	6			6	
				BAB-F4, IAM-F6										
003	18		7A	D04216P	16			24-11-11	D00412	9			11	
005	18		7A	GD00640	D..	GW		24-11-11	D00412	10			7	
				IAM-F6, BAB-F4										
007	18		7A	D04216P	21			24-11-11	D00172	1			7	
008	18		7A	GD04744	D..	GW		24-11-11	D00172	2			4	
				BAB-F4, IAM-F6										
009	18		7A	GD04740	S..	GW		24-11-11	D00172	6			4	
				BAB-F4, IAM-F6										
010	18		7A	D00172	5			24-11-11	D04216P	22			7	
011	18		7A	D00172	7			24-11-11	GD04744	D..	GW		4	
				BAB-T6, IAM-T6										
201B	20		7G	D04216P	1			24-11-11	D00414	1			9	
201R	20		7G	D04216P	2			24-11-11	D00414	2				
201Z				D04216P	3			24-11-11	D00414	DED				
202B	18		7G	D04216P	5			24-21-11	D00414	9			9	
202R	18		7G	D04216P	6			24-21-11	D00414	10				
202Z				D04216P	7			24-21-11	D00414	DED				
203B	18		7C	D04216P	12			24-11-11	D00412	4			11	

Wire Bundle Assy, 286T0358-008
Figure 114B (Sheet 1)

71-00-21

WIRE				FROM EQUIPMENT				WIRING DIAGRAM MANUAL REFERENCE	TO EQUIPMENT				WIRE LENGTH	
NUMBER	G A G E	C O L O R	T Y P E	NUMBER	T E R M	T E R M I N A L	S P L I T		NUMBER	T E R M	T E R M I N A L	S P L I T	F E E T	I N
203R	18		7C	D04216P	13			24-11-11	D00412	5				
204B	18		7C	D04216P	14			24-11-11	D00412	6			11	
204R	18		7C	D04216P	15			24-11-11	D00412	7				
301B	18		7D	D04216P	18			24-21-11	D00412	1			11	
301R	18		7D	D04216P	19			24-21-11	D00412	2				
301Y	18		7D	D04216P	20			24-21-11	D00412	3				
401B	18		7E	D04216P	8			24-21-11	D00414	12			9	
401G	18		7E	D04216P	11			24-21-11	D00414	3				
401R	18		7E	D04216P	9			24-21-11	D00414	13				
401Y	18		7E	D04216P	10			24-21-11	D00414	14				

Wire Bundle Assy, 286T0358-008
 Figure 114B (Sheet 2)

71-00-21

WIRE				FROM EQUIPMENT				WIRING DIAGRAM MANUAL REFERENCE	TO EQUIPMENT				WIRE LENGTH	
NUMBER	G A G E	C O L O R	T Y P E	NUMBER	T E R M	T E R M	T E R M		NUMBER	T E R M	T E R M	T E R M	F E E T	I N
001	20		7F	D04226P	1			79-31-11	D00780	1			6	
001Z				G04236	S..	N		79-31-11	G04274	S..	N			
	CAD-B6													
002	20		7F	D04226P	2			79-31-11	D00780	2			6	
002Z				G04236	S..	N		79-31-11	G04274	S..	N			
	CAD-B6													
003	20		7F	D04226P	3			79-31-11	D00780	3			6	
003Z				G04236	S..	N		79-31-11	G04274	S..	N			
	CAD-B6													
004	20		7F	D04226P	4			79-31-11	D00780	4			6	
004Z				G04236	S..	N		79-31-11	G04274	S..	N			
	CAD-B6													

Wire Bundle Assy, 286T0364-002
Figure 115A

71-00-21

WIRE				FROM EQUIPMENT				WIRING DIAGRAM MANUAL REFERENCE	TO EQUIPMENT				WIRE LENGTH	
NUMBER	G A G E	C O L O R	T Y P E	NUMBER	T E R M	T E R M	S P L		NUMBER	T E R M	T E R M	S P L	F E E T	I N
001	20		7F	D04226P	1			79-31-11	D00780	1			6	
001Z				GD04236	S..	GW		79-31-11	GD04274	S..	GW			
	CAD-B6													
002	20		7F	D04226P	2			79-31-11	D00780	2			6	
002Z				GD04236	S..	GW		79-31-11	GD04274	S..	GW			
	CAD-B6													
003	20		7F	D04226P	3			79-31-11	D00780	3			6	
003Z				GD04236	S..	GW		79-31-11	GD04274	S..	GW			
	CAD-B6													
004	20		7F	D04226P	4			79-31-11	D00780	4			6	
004Z				GD04236	S..	GW		79-31-11	GD04274	S..	GW			
	CAD-B6													

 Wire Bundle Assy, 286T0364-004
 Figure 115B

71-00-21

 TESTING & TROUBLE SHOOTING
 01.101 Page 180Z
 Jun 01/94

WIRE				FROM EQUIPMENT				WIRING DIAGRAM MANUAL REFERENCE	TO EQUIPMENT				WIRE LENGTH	
NUMBER	G A G E	C O L O R	T Y P E	NUMBER	T E R M	T E R M	T E R M		NUMBER	T E R M	T E R M	T E R M	F E E T	I N
001	20		7F	D04226P	1			79-31-11	D00780	1		6		
001Z				D04226P	=CC	G3	*	79-31-11	G004274	S..	GW			
				CAD-T6, DBB-F6										
002	20		7F	D04226P	2			79-31-11	D00780	2		6		
002Z				D04226P	=CC	G3	*	79-31-11	G004274	S..	GW			
				CAD-T6, DBB-F6										
003	20		7F	D04226P	3			79-31-11	D00780	3		6		
003Z				D04226P	=CC	G3	*	79-31-11	G004274	S..	GW			
				CAD-T6, DBB-F6										
004	20		7F	D04226P	4			79-31-11	D00780	4		6		
004Z				D04226P	=CC	G3	*	79-31-11	G004274	S..	GW			
				CAD-T6, DBB-F6										

Wire Bundle Assy, 286T0364-007
Figure 115C

71-00-21

WIRE				FROM EQUIPMENT				WIRING DIAGRAM MANUAL REFERENCE	TO EQUIPMENT				WIRE LENGTH	
NUMBER	G A G E	C O L O R	T Y P E	NUMBER	T E R M	T E R M	T E R M		NUMBER	T E R M	T E R M	T E R M	F E E T	I N
001	20		7F	D04226P	1			79-31-11	D00780	1		6		
001Z				D04226P	=CC	G3		79-31-11	G004274	S..	GW			
				CAD-T6,CBV-F6										
002	20		7F	D04226P	2			79-31-11	D00780	2		6		
002Z				D04226P	=CC	G3		79-31-11	G004274	S..	GW			
				CAD-T6,CBV-F6										
003	20		7F	D04226P	3			79-31-11	D00780	3		6		
003Z				D04226P	=CC	G3		79-31-11	G004274	S..	GW			
				CAD-T6,CBV-F6										
004	20		7F	D04226P	4			79-31-11	D00780	4		6		
004Z				D04226P	=CC	G3		79-31-11	G004274	S..	GW			
				CAD-T6,CBV-F6										

 Wire Bundle Assy, 286T0364-008
 Figure 115D

71-00-21

WIRE				FROM EQUIPMENT				WIRING DIAGRAM MANUAL REFERENCE	TO EQUIPMENT				WIRE LENGTH	
NUMBER	G A G E	C O L O R	T Y P E	NUMBER	T E R M	T E R M	T E R M		NUMBER	T E R M	T E R M	T E R M	F E E T	I N
001	20		7F	D04226P	1			79-31-11	D00780	1		6		
001Z				D04226P	=CC	L	*	79-31-11	G004274	S..	GW			
				CBV-F6,CAD-T6										
002	20		7F	D04226P	2			79-31-11	D00780	2		6		
002Z				D04226P	=CC	L	*	79-31-11	G004274	S..	GW			
				CBV-F6,CAD-T6										
003	20		7F	D04226P	3			79-31-11	D00780	3		6		
003Z				D04226P	=CC	L	*	79-31-11	G004274	S..	GW			
				CBV-F6,CAD-T6										
004	20		7F	D04226P	4			79-31-11	D00780	4		6		
004Z				D04226P	=CC	L	*	79-31-11	G004274	S..	GW			
				CBV-F6,CAD-T6										

Wire Bundle Assy, 286T0364-009
Figure 115E

71-00-21

WIRE				FROM EQUIPMENT			WIRING DIAGRAM MANUAL REFERENCE	TO EQUIPMENT				WIRE LENGTH	
NUMBER	G A G E	C O L O R	T Y P E	NUMBER	T E R M	T E R M I N A L		NUMBER	T E R M	T E R M I N A L	S P L I T	F E E T	I N
001	20		7F	D04224P	2		73-21-11	D00802	13			14	
001Z				GD04260	S..	N	73-21-11	GD04266	S..	N	*1		
				IAM-B6, CAD-B6									
002	20		7F	D04224P	3		73-21-11	D00802	21			14	
002Z				GD04260	S..	N	*1 73-21-11	GD04266	S..	N	*2		
				IAM-B6, CAD-B6									
003	20		7F	D04224P	4		73-21-15	D00802	17			14	
003Z				GD04260	S..	N	*1 73-21-15	GD04286	S..	N	*1		
				IAM-B6, CAD-B6									
004	20		7F	D04224P	5		73-21-15	D00802	28			14	
004Z				GD04260	S..	N	*2 73-21-15	GD04286	S..	N	*2		
				IAM-B6, CAD-B6									
005	20		7F	D04224P	6		73-21-16	D00802	16			14	
005Z				GD04260	S..	N	*2 73-21-16	GD04286	S..	N	*2		
				IAM-B6, CAD-B6									
006	20		7F	D04224P	7		73-21-16	D00802	29			14	
006Z				GD04260	S..	N	*3 73-21-16	GD04286	S..	N	*1		
				IAM-B6, CAD-B6									
007	20		7F	D04224P	8		73-21-17	D00802	27			14	
007Z				GD04260	S..	N	*3 73-21-17	GD04286	S..	N	*3		
				IAM-B6, CAD-B6									
008	20		7F	D04224P	9		73-21-17	D00802	15			14	
008Z				GD04262	S..	N	*1 73-21-17	GD04286	S..	N	*3		
				IAM-B6, CAD-B6									

Wire Bundle Assy, 286T0366-002
Figure 116A (Sheet 1)

71-00-21

WIRE				FROM EQUIPMENT				WIRING DIAGRAM MANUAL REFERENCE	TO EQUIPMENT				WIRE LENGTH	
NUMBER	G A G E	C O L O R	T Y P E	NUMBER	T E R M	T T R I P L E	S P L		NUMBER	T E R M	T T R I P L E	S P L	F E E T	I N
009	20		7F	D04224P	10			73-21-15	D00802	6			14	
009Z				GD04262	S..	N	*1	73-21-15	GD04286	S..	N	*4		
	IAM-B6, CAD-B6													
011	20		7F	D04224P	11			73-21-11	D00802	25			14	
011Z				GD04262	S..	N		73-21-11	GD04266	S..	N	*1		
	IAM-B6, CAD-B6													
201B	20		7G	D04224P	15			73-21-13	D00802	7			14	
201R	20		7G	D04224P	16			73-21-13	D00802	18				
201Z				GD04262	S..	N		73-21-13	GD04286	S..	N	*4		
	IAM-B6, CAD-B6													
202B	20		7G	D04224P	17			73-21-14	D00802	1			14	
202R	20		7G	D04224P	18			73-21-14	D00802	2				
202Z				GD04262	S..	N	*2	73-21-14	GD04286	S..	N	*3		
	IAM-B6, CAD-B6													
203B	20		7G	D04224P	19			73-21-14	D00802	11			14	
203R	20		7G	D04224P	20			73-21-14	D00802	10				
203Z				GD04262	S..	N	*2	73-21-14	GD04286	S..	N	*3		
	IAM-B6, CAD-B6													
204B	20		7G	D04224P	21			73-21-14	D00802	22			14	
204R	20		7G	D04224P	22			73-21-14	D00802	9				
204Z				GD04264	S..	N	*	73-21-14	GD04286	S..	N	*2		
	IAM-B6, CAD-B6													

Wire Bundle Assy, 286T0366-002
Figure 116A (Sheet 2)

71-00-21

WIRE				FROM EQUIPMENT				WIRING DIAGRAM MANUAL REFERENCE	TO EQUIPMENT				WIRE LENGTH	
NUMBER	G A G E	C O L O R	T Y P E	NUMBER	T E R M	T E R M I N A L	S P L I T		NUMBER	T E R M	T E R M I N A L	S P L I T	F E E T	I N
205B	20		7G	D04224P	23			77-12-11	D00802	23			14	
205R	20		7G	D04224P	24			77-12-11	D00802	24				
205Z				GD04264	S..	N	*	77-12-11	GD04266	S..	N	*4		
	IAM-B6, CAD-B6													
206B	20		7G	D04224P	29			77-12-11	D00802	3			14	
206R	20		7G	D04224P	30			77-12-11	D00802	12				
206Z				GD04264	S..	N		77-12-11	GD04266	S..	N	*4		
	IAM-B6, CAD-B6													
207B	20		7G	D04224P	28			77-31-11	D00762	A			10	
207R	20		7G	D04224P	14			77-31-11	D00762	B				
207Z				GD04264	S..	N		77-31-11	GD04270	S..	N			
	IAM-B6, CAD-B6													
301B	20		7H	D04224P	25			77-21-13	D00802	30			14	
301R	20		7H	D04224P	26			77-21-13	D00802	19				
301Y	20		7H	D04224P	27			77-21-13	D00802	31				
301Z				GD04264	S..	N		77-21-13	D00802	8				
	IAM-F6, CAD-F6													

 Wire Bundle Assy, 286T0366-002
 Figure 116A (Sheet 3)

71-00-21

 TESTING & TROUBLE SHOOTING
 01.101 Page 182D
 Jun 01/94

WIRE				FROM EQUIPMENT				WIRING DIAGRAM MANUAL REFERENCE	TO EQUIPMENT				WIRE LENGTH	
NUMBER	G A G E	C O L O R	T Y P E	NUMBER	T E R M	T E R M	T E R M		NUMBER	T E R M	T E R M	T E R M	F E E T	I N
001	20		7F	D04224P	2			73-21-11	D00802	13		14		
001Z				GD04260	S..	GW		73-21-11	GD04266	S..	GW	*1		
				IAM-B6, CAD-B6										
002	20		7F	D04224P	3			73-21-11	D00802	21		14		
002Z				GD04260	S..	GW	*1	73-21-11	GD04266	S..	GW	*2		
				IAM-B6, CAD-B6										
003	20		7F	D04224P	4			73-21-15	D00802	17		14		
003Z				GD04260	S..	GW	*1	73-21-15	GD04286	S..	GW	*1		
				IAM-B6, CAD-B6										
004	20		7F	D04224P	5			73-21-15	D00802	28		14		
004Z				GD04260	S..	GW	*2	73-21-15	GD04286	S..	GW	*2		
				IAM-B6, CAD-B6										
005	20		7F	D04224P	6			73-21-16	D00802	16		14		
005Z				GD04260	S..	GW	*2	73-21-16	GD04286	S..	GW	*2		
				IAM-B6, CAD-B6										
006	20		7F	D04224P	7			73-21-16	D00802	29		14		
006Z				GD04260	S..	GW	*3	73-21-16	GD04286	S..	GW	*1		
				IAM-B6, CAD-B6										
007	20		7F	D04224P	8			73-21-17	D00802	27		14		
007Z				GD04260	S..	GW	*3	73-21-17	GD04286	S..	GW	*3		
				IAM-B6, CAD-B6										
008	20		7F	D04224P	9			73-21-17	D00802	15		14		
008Z				GD04262	S..	GW	*1	73-21-17	GD04286	S..	GW	*3		
				IAM-B6, CAD-B6										

Wire Bundle Assy, 286T0366-004
Figure 116B (Sheet 1)

71-00-21

WIRE				FROM EQUIPMENT			WIRING DIAGRAM MANUAL REFERENCE	TO EQUIPMENT				WIRE LENGTH	
NUMBER	G A G E	C O L O R	T Y P E	NUMBER	T E R M	T E R M E L		S P L	NUMBER	T E R M	T E R M E	S P L	F E E T
009	20		7F	D04224P	10			73-21-15	D00802	6		14	
009Z				GD04262	S..	GW	*1	73-21-15	GD04286	S..	GW	*4	
				IAM-B6, CAD-B6									
011	20		7F	D04224P	11			73-21-11	D00802	25		14	
011Z				GD04262	S..	GW		73-21-11	GD04266	S..	GW	*1	
				IAM-B6, CAD-B6									
201B	20		7G	D04224P	15			73-21-13	D00802	7		14	
201R	20		7G	D04224P	16			73-21-13	D00802	18			
201Z				GD04262	S..	GW		73-21-13	GD04286	S..	GW	*4	
				IAM-B6, CAD-B6									
202B	20		7G	D04224P	17			73-21-14	D00802	1		14	
202R	20		7G	D04224P	18			73-21-14	D00802	2			
202Z				GD04262	S..	GW	*2	73-21-14	GD04266	S..	GW	*3	
				IAM-B6, CAD-B6									
203B	20		7G	D04224P	19			73-21-14	D00802	11		14	
203R	20		7G	D04224P	20			73-21-14	D00802	10			
203Z				GD04262	S..	GW	*2	73-21-14	GD04266	S..	GW	*3	
				IAM-B6, CAD-B6									
204B	20		7G	D04224P	21			73-21-14	D00802	22		14	
204R	20		7G	D04224P	22			73-21-14	D00802	9			
204Z				GD04264	S..	GW	*	73-21-14	GD04266	S..	GW	*2	
				IAM-B6, CAD-B6									

 Wire Bundle Assy, 286T0366-004
 Figure 116B (Sheet 2)

71-00-21

WIRE				FROM EQUIPMENT				WIRING DIAGRAM MANUAL REFERENCE	TO EQUIPMENT				WIRE LENGTH	
NUMBER	G A G E	C O L O R	T Y P E	NUMBER	T E R M	T E R M	T E R M		NUMBER	T E R M	T E R M	T E R M	F E E T	I N
205B	20		7G	D04224P	23			77-12-11	D00802	23			14	
205R	20		7G	D04224P	24			77-12-11	D00802	24				
205Z				GD04264	S..	GW	*	77-12-11	GD04266	S..	GW	*4		
	IAM-B6, CAD-B6													
206B	20		7G	D04224P	29			77-12-11	D00802	3			14	
206R	20		7G	D04224P	30			77-12-11	D00802	12				
206Z				GD04264	S..	GW		77-12-11	GD04266	S..	GW	*4		
	IAM-B6, CAD-B6													
207B	20		7G	D04224P	28			77-31-11	D00762	A			10	
207R	20		7G	D04224P	14			77-31-11	D00762	B				
207Z				GD04264	S..	GW		77-31-11	GD04270	S..	GW			
	IAM-B6, CAD-B6													
301B	20		7H	D04224P	25			77-21-13	D00802	30			14	
301R	20		7H	D04224P	26			77-21-13	D00802	19				
301Y	20		7H	D04224P	27			77-21-13	D00802	31				
301Z				GD04264	S..	GW		77-21-13	D00802	8				
	IAM-F6, CAD-F6													

Wire Bundle Assy, 286T0366-004
Figure 116B (Sheet 3)

71-00-21

WIRE				FROM EQUIPMENT			WIRING DIAGRAM MANUAL REFERENCE	TO EQUIPMENT				WIRE LENGTH	
NUMBER	G A G E	C O L O R	T Y P E	NUMBER	T E R M	T E R M E L		S P L	NUMBER	T E R M	T E R M E L	S P L	F E E T
001	20		7F	D04224P	2			73-21-11	D00802	13		14	
001Z				D04224P	=CC	G3	*	73-21-11	D00802	=CC	G3	*	
				DBB-F6, DAD-T6									
				CBV-B6									
002	20		7F	D04224P	3			73-21-11	D00802	21		14	
002Z				D04224P	=CC	G3	*	73-21-11	D00802	=CC	G3	*	
				CBV-B6									
003	20		7F	D04224P	4			73-21-15	D00802	17		14	
003Z				D04224P	=CC	G3	*	73-21-15	D00802	=CC	G3	*	
				CBV-B6									
004	20		7F	D04224P	5			73-21-15	D00802	28		14	
004Z				D04224P	=CC	G3	*	73-21-15	D00802	=CC	G3	*	
				CBV-B6									
005	20		7F	D04224P	6			73-21-16	D00802	16		14	
005Z				D04224P	=CC	G3	*	73-21-16	D00802	=CC	G3	*	
				CBV-B6									
006	20		7F	D04224P	7			73-21-16	D00802	29		14	
006Z				D04224P	=CC	G3	*	73-21-16	D00802	=CC	G3	*	
				CBV-B6									
007	20		7F	D04224P	8			73-21-17	D00802	27		14	
007Z				D04224P	=CC	G3	*	73-21-17	D00802	=CC	G3	*	
				CBV-B6									
008	20		7F	D04224P	9			73-21-17	D00802	15		14	
008Z				D04224P	=CC	G3	*	73-21-17	D00802	=CC	G3	*	
				CBV-B6									

 Wire Bundle Assy, 286T0366-011
 Figure 116C (Sheet 1)

71-00-21

WIRE				FROM EQUIPMENT				WIRING DIAGRAM MANUAL REFERENCE	TO EQUIPMENT				WIRE LENGTH	
NUMBER	G A G E	C O L O R	T Y P E	NUMBER	T E R M	T E R M E L	S P L		NUMBER	T E R M	T E R M E	S P L	F E E T	I N
009	20		7F	D04224P	10			73-21-15	D00802	6			14	
009Z				D04224P	=CC	G3	*	73-21-15	D00802	=CC	G3	*		
		CBV-B6												
011	20		7F	D04224P	11			73-21-11	D00802	25			14	
011Z				D04224P	=CC	G3	*	73-21-11	D00802	=CC	G3	*		
		CBV-B6												
201B	20		7G	D04224P	15			73-21-13	D00802	7			14	
201R	20		7G	D04224P	16			73-21-13	D00802	18				
201Z				D04224P	=CC	G3	*	73-21-13	D00802	=CC	G3	*		
		CBV-B6												
202B	20		7G	D04224P	17			73-21-14	D00802	1			14	
202R	20		7G	D04224P	18			73-21-14	D00802	2				
202Z				D04224P	=CC	G3	*	73-21-14	D00802	=CC	G3	*		
		CBV-B6												
203B	20		7G	D04224P	19			73-21-14	D00802	11			14	
203R	20		7G	D04224P	20			73-21-14	D00802	10				
203Z				D04224P	=CC	G3	*	73-21-14	D00802	=CC	G3	*		
		CBV-B6												
204B	20		7G	D04224P	21			73-21-14	D00802	22			14	
204R	20		7G	D04224P	22			73-21-14	D00802	9				
204Z				D04224P	=CC	G3	*	73-21-14	D00802	=CC	G3	*		
		CBV-B6												

Wire Bundle Assy, 286T0366-011
Figure 116C (Sheet 2)

71-00-21

WIRE				FROM EQUIPMENT				WIRING DIAGRAM MANUAL REFERENCE	TO EQUIPMENT				WIRE LENGTH	
NUMBER	G A G E	C O L O R	T Y P E	NUMBER	T E R M	T E R M I N A L	S P L I T		NUMBER	T E R M	T E R M I N A L	S P L I T	F E E T	I N
205B	20		7G	D04224P	23			73-12-11	D00802	23			14	
205R	20		7G	D04224P	24			73-12-11	D00802	24				
205Z				D04224P	=CC	G3	*	73-12-11	D00802	=CC	G3	*		
206B	20	CBV-B6	7G	D04224P	29			73-12-11	D00802	3			14	
206R	20		7G	D04224P	30			73-12-11	D00802	12				
206Z				D04224P	=CC	G3	*	73-12-11	D00802	=CC	G3	*		
207B	20	CBV-B6	7G	D04224P	28			73-31-11	D00762	A			10	
207R	20		7G	D04224P	14			73-31-11	D00762	B				
207Z				D04224P	=CC	G3	*	73-31-11	GD04270	S..	GW			
301B	20	CBV-B6	7H	D04224P	25			73-21-13	D00802	30			14	
301R	20		7H	D04224P	26			73-21-13	D00802	19				
301Y	20		7H	D04224P	27			73-21-13	D00802	31				
301Z				D04224P	=CC	G3	*	73-21-13	D00802	=CC	G3	*		
		CBV-B6												

 Wire Bundle Assy, 286T0366-011
 Figure 116C (Sheet 3)

71-00-21

 TESTING & TROUBLE SHOOTING
 01.101 Page 182J
 Jun 01/94

WIRE				FROM EQUIPMENT				WIRING DIAGRAM MANUAL REFERENCE	TO EQUIPMENT				WIRE LENGTH	
NUMBER	G A G E	C O L O R	T Y P E	NUMBER	T E R M	T E R M E L	S P L		NUMBER	T E R M	T E R M E	S P L	F E E T	I N
001	20		7F	D04224P	2			73-21-11	D00802	13		14		
001Z				DBB-F6, DAD-T6 D04224P	=CC	G3	*	73-21-11	D00802	=CC	G3	*		
002	20		7F	CBV-B6 D04224P	3			73-21-11	D00802	21		14		
002Z				CBV-B6 D04224P	=CC	G3	*	73-21-11	D00802	=CC	G3	*		
003	20		7F	D04224P	4			73-21-15	D00802	17		14		
003Z				CBV-B6 D04224P	=CC	G3	*	73-21-15	D00802	=CC	G3	*		
004	20		7F	D04224P	5			73-21-15	D00802	28		14		
004Z				CBV-B6 D04224P	=CC	G3	*	73-21-15	D00802	=CC	G3	*		
005	20		7F	D04224P	6			73-21-16	D00802	16		14		
005Z				CBV-B6 D04224P	=CC	G3	*	73-21-16	D00802	=CC	G3	*		
006	20		7F	D04224P	7			73-21-16	D00802	29		14		
006Z				CBV-B6 D04224P	=CC	G3	*	73-21-16	D00802	=CC	G3	*		
007	20		7F	D04224P	8			73-21-17	D00802	27		14		
007Z				CBV-B6 D04224P	=CC	G3	*	73-21-17	D00802	=CC	G3	*		
008	20		7F	D04224P	9			73-21-17	D00802	15		14		
008Z				CBV-B6 D04224P	=CC	G3	*	73-21-17	D00802	=CC	G3	*		

Wire Bundle Assy, 286T0366-014
Figure 116D (Sheet 1)

71-00-21

WIRE				FROM EQUIPMENT				WIRING DIAGRAM MANUAL REFERENCE	TO EQUIPMENT				WIRE LENGTH	
NUMBER	G A G E	C O L O R	T Y P E	NUMBER	T E R M	T E R M E	S P L		NUMBER	T E R M	T E R M E	S P L	F E E T	I N
009	20		7F	D04224P	10			73-21-15	D00802	6			14	
009Z				D04224P	=CC	G3	*	73-21-15	D00802	=CC	G3	*		
	CBV-B6													
011	20		7F	D04224P	11			73-21-11	D00802	25			14	
011Z				D04224P	=CC	G3	*	73-21-11	D00802	=CC	G3	*		
	CBV-B6													
201B	20		7G	D04224P	15			73-21-13	D00802	7			14	
201R	20		7G	D04224P	16			73-21-13	D00802	18				
201Z				D04224P	=CC	G3	*	73-21-13	D00802	=CC	G3	*		
	CBV-B6													
202B	20		7G	D04224P	17			73-21-14	D00802	1			14	
202R	20		7G	D04224P	18			73-21-14	D00802	2				
202Z				D04224P	=CC	G3	*	73-21-14	D00802	=CC	G3	*		
	CBV-B6													
203B	20		7G	D04224P	19			73-21-14	D00802	11			14	
203R	20		7G	D04224P	20			73-21-14	D00802	10				
203Z				D04224P	=CC	G3	*	73-21-14	D00802	=CC	G3	*		
	CBV-B6													
204B	20		7G	D04224P	21			73-21-14	D00802	22			14	
204R	20		7G	D04224P	22			73-21-14	D00802	9				
204Z				D04224P	=CC	G3	*	73-21-14	D00802	=CC	G3	*		
	CBV-B6													

 Wire Bundle Assy, 286T0366-014
 Figure 116D (Sheet 2)

71-00-21

WIRE				FROM EQUIPMENT				WIRING DIAGRAM MANUAL REFERENCE	TO EQUIPMENT				WIRE LENGTH	
NUMBER	G A G E	C O L O R	T Y P E	NUMBER	T E R M	T E R M I N A L	S P L I T		NUMBER	T E R M	T E R M I N A L	S P L I T	F E E T	I N
205B	20		7G	D04224P	23			77-12-11	D00802	23			14	
205R	20		7G	D04224P	24			77-12-11	D00802	24				
205Z				D04224P	=CC	G3	*	77-12-11	D00802	=CC	G3	*		
	CBV-B6													
206B	20		7G	D04224P	29			77-12-11	D00802	3			14	
206R	20		7G	D04224P	30			77-12-11	D00802	12				
206Z				D04224P	=CC	G3	*	77-12-11	D00802	=CC	G3	*		
	CBV-B6													
207B	20		7G	D04224P	28			74-31-11	D00762	A			10	
207R	20		7G	D04224P	14			74-31-11	D00762	B				
207Z				D04224P	=CC	G3	*	74-31-11	GD04270	S..	GW			
	IAM-T6, CAD-T6, CBV-F6													
301B	20		7H	D04224P	25			73-21-13	D00802	30			14	
301R	20		7H	D04224P	26			73-21-13	D00802	19				
301Y	20		7H	D04224P	27			73-21-13	D00802	31				
301Z				D04224P	=CC	G3	*	73-21-13	D00802	=CC	G3	*		
	CBV-B6													

Wire Bundle Assy, 286T0366-014
Figure 116D (Sheet 3)

71-00-21

WIRE				FROM EQUIPMENT			WIRING DIAGRAM MANUAL REFERENCE	TO EQUIPMENT				WIRE LENGTH	
NUMBER	G A G E	C O L O R	T Y P E	NUMBER	T E R M	T E R M E L		NUMBER	T E R M	T E R M E L	S P L	F E E T	I N
001	20		7F	D04224P	2		73-21-11	D00802	13		14		
001Z	BAF-B2			D04224P	=CC	M *	73-21-11	D00802	=CC	M *			
002	20		7F	D04224P	3		73-21-11	D00802	21		14		
002Z	CBV-B6			D04224P	=CC	M *	73-21-11	D00802	=CC	M *			
003	20		7F	D04224P	4		73-21-15	D00802	17		14		
003Z	CBV-B6			D04224P	=CC	M *	73-21-15	D00802	=CC	M *			
004	20		7F	D04224P	5		73-21-15	D00802	28		14		
004Z	CBV-B6			D04224P	=CC	M *	73-21-15	D00802	=CC	M *			
005	20		7F	D04224P	6		73-21-16	D00802	16		14		
005Z	CBV-B6			D04224P	=CC	M *	73-21-16	D00802	=CC	M *			
006	20		7F	D04224P	7		73-21-16	D00802	29		14		
006Z	CBV-B6			D04224P	=CC	M *	73-21-16	D00802	=CC	M *			
007	20		7F	D04224P	8		73-21-17	D00802	27		14		
007Z	CBV-B6			D04224P	=CC	M *	73-21-17	D00802	=CC	M *			
008	20		7F	D04224P	9		73-21-17	D00802	15		14		
008Z	CBV-B6			D04224P	=CC	M *	73-21-17	D00802	=CC	M *			

 Wire Bundle Assy, 286T0366-016
 Figure 116E (Sheet 1)

71-00-21

WIRE				FROM EQUIPMENT				WIRING DIAGRAM MANUAL REFERENCE	TO EQUIPMENT				WIRE LENGTH	
NUMBER	G A G E	C O L O R	T Y P E	NUMBER	T E R M	T E R M E L	S P L		NUMBER	T E R M	T E R M E	S P L	F E E T	I N
009	20		7F	D04224P	10			73-21-15	D00802	6			14	
009Z				D04224P	=CC	M	*	73-21-15	D00802	=CC	M	*		
		CBV-B6												
011	20		7F	D04224P	11			73-21-11	D00802	25			14	
011Z				D04224P	=CC	M	*	73-21-11	D00802	=CC	M	*		
		CBV-B6												
201B	20		7G	D04224P	15			73-21-13	D00802	7			14	
201R	20		7G	D04224P	16			73-21-13	D00802	18				
201Z				D04224P	=CC	M	*	73-21-13	D00802	=CC	M	*		
		CBV-B6												
202B	20		7G	D04224P	17			73-21-14	D00802	1			14	
202R	20		7G	D04224P	18			73-21-14	D00802	2				
202Z				D04224P	=CC	M	*	73-21-14	D00802	=CC	M	*		
		CBV-B6												
203B	20		7G	D04224P	19			73-21-14	D00802	11			14	
203R	20		7G	D04224P	20			73-21-14	D00802	10				
203Z				D04224P	=CC	M	*	73-21-14	D00802	=CC	M	*		
		CBV-B6												
204B	20		7G	D04224P	21			73-21-14	D00802	22			14	
204R	20		7G	D04224P	22			73-21-14	D00802	9				
204Z				D04224P	=CC	M	*	73-21-14	D00802	=CC	M	*		
		CBV-B6												

Wire Bundle Assy, 286T0366-016
Figure 116E (Sheet 2)

71-00-21

WIRE				FROM EQUIPMENT				WIRING DIAGRAM MANUAL REFERENCE	TO EQUIPMENT				WIRE LENGTH	
NUMBER	G A G E	C O L O R	T Y P E	NUMBER	T E R M	T E R M I N A L	S P L I T		NUMBER	T E R M	T E R M I N A L	S P L I T	F E E T	I N
205B	20		7G	D04224P	23			77-12-11	D00802	23			14	
205R	20		7G	D04224P	24			77-12-11	D00802	24				
205Z				D04224P	=CC	M	*	77-12-11	D00802	=CC	M	*		
	CBV-B6													
206B	20		7G	D04224P	29			77-12-11	D00802	3			14	
206R	20		7G	D04224P	30			77-12-11	D00802	12				
206Z				D04224P	=CC	M	*	77-12-11	D00802	=CC	M	*		
	CBV-B6													
207B	20		7G	D04224P	28			74-31-11	D00762	A			10	
207R	20		7G	D04224P	14			74-31-11	D00762	B				
207Z				D04224P	=CC	M	*	74-31-11	GD04270	S..	GW			
	CBV-B6													
301B	20		7H	D04224P	25			73-21-13	D00802	30			14	
301R	20		7H	D04224P	26			73-21-13	D00802	19				
301Y	20		7H	D04224P	27			73-21-13	D00802	31				
301Z				D04224P	=CC	M	*	73-21-13	D00802	=CC	M	*		
	CBV-B6													

 Wire Bundle Assy, 286T0366-016
 Figure 116E (Sheet 3)

71-00-21

 TESTING & TROUBLE SHOOTING
 01.101 Page 182P
 Jun 01/94

WIRE				FROM EQUIPMENT				WIRING DIAGRAM MANUAL REFERENCE	TO EQUIPMENT				WIRE LENGTH	
NUMBER	G A G E	C O L O R	T Y P E	NUMBER	T E R M	T E R M	T E R M		NUMBER	T E R M	T E R M	T E R M	F E E T	I N
006	18		7A	D04230P	4			80-11-11	D00018	3		11		
007	18		7A	D04230P	5			80-11-11	D00018	6		11		
008	18		7A	D04230P	6			80-11-11	D00018	1		11		
009	18		7A	GD00614	D..	N		80-11-11	D00018	2		12		
010	18		7A	GD00614	D..	N		80-11-11	D00018	4		12		
011	18		7A	GD00614	D..	N		80-11-11	D00018	5		12		
012	18		7A	GD00620	S..	N		80-11-11	D00018	7		12		
452R	16		9P	D04230P	7			76-11-11	SM00001	8		10		
453R	16		9P	SM00001		8		76-11-11	D00774	7		1		
454R	16		9P	D04230P	11			76-11-11	SM00001	8		10		
455R	16		9P	GD00616	D..	N		76-11-11	D00774	9		12		
456R	16		9P	D04230P	17			76-11-11	SM00002	8		10		
457R	16		9P	GD00618	D..	N		76-11-11	D00774	2		12		
458R	16		9P	GD00618	D..	N		76-11-11	D00774	5		12		
459R	16		9P	SM00002		8		76-11-11	D00774	8		1	1	

Wire Bundle Assy, 286T0368-007
Figure 117A (Sheet 1)

71-00-21

WIRE				FROM EQUIPMENT				WIRING DIAGRAM MANUAL REFERENCE	TO EQUIPMENT				WIRE LENGTH	
NUMBER	G A G E	C O L O R	T Y P E	NUMBER	T E R M	T E R M E L	S P L		NUMBER	T E R M	T E R M E L	S P L	F E E T	I N
460R	16		9P	D04230P	8			76-11-11	SM00002		8		10	
		SMG-B2												
461R	16		9P	D04230P	9			76-11-11	D00774	6			11	
462R	16		9P	D04230P	12			76-11-11	D00774	3			11	
463R	16		9P	GD00620	S	N		76-11-11	D00774	10			12	
		IAM-F6												
464R	16		9P	D04230P	15			26-11-11	D02406	A			10	
465R	16		9P	D04230P	16			26-11-11	D02406	D			10	
466R	16		9P	TS0045	A	GW	*1	26-11-21	D02406	B			8	
467R	16		9P	TS0045	C	G3	*2	26-11-11	D02406	E			8	
468R	16		9P	TS0045	A	GW	*1	26-11-11	TS0046	A	GW		5	
469R	16		9P	TS0045	C	G3	*2	26-11-21	TS0046	C	G3		5	
470R	16		9P	D04230P	14			26-11-12	TS0043	A	GW		6	
471R	16		9P	D04230P	18			26-11-12	TS0043	C	G3		6	

 Wire Bundle Assy, 286T0368-007
 Figure 117A (Sheet 2)

71-00-21

WIRE				FROM EQUIPMENT				WIRING DIAGRAM MANUAL REFERENCE	TO EQUIPMENT				WIRE LENGTH	
NUMBER	G A G E	C O L O R	T Y P E	NUMBER	T E R M	T E R M I N A L	S P L I T		NUMBER	T E R M	T E R M I N A L	S P L I T	F E E T	I N C H
006	18		7A	D04230P	4			80-11-11	D00018	3			11	
007	18		7A	D04230P	5			80-11-11	D00018	6			11	
008	18		7A	D04230P	6			80-11-11	D00018	1			11	
009	18		7A	GD00614	D..	GW		80-11-11	D00018	2			8	
				IAM-F6, BAB-F4										
010	18		7A	GD00614	D..	GW		80-11-11	D00018	4			8	
				IAM-F6, BAB-F4										
011	18		7A	GD00614	D..	GW		80-11-11	D00018	5			8	
				IAM-F6, BAB-F4										
012	18		7A	GD00620	S..	GW		80-11-11	D00018	7			8	
				IAM-F6, BAB-F4										
450R	16		9P	D04230P	15			26-11-11	D02720	=P			12	
451R	16		9P	D04230P	14			26-11-12	D02396	=S			12	
452R	16		9P	D04230P	7			76-11-11	SM00001	8			10	
				SMF-B2										
453R	16		9P	D00774	7			76-11-11	SM00001	8			1	
				SMF-B2										
454R	16		9P	SM00001		8		76-11-11	D04230P	11			10	
				SMF-B2										
455R	16		9P	GD00616	D..	GW		76-11-11	D00774	9			4	
				BAB-F4, IAM-F6										
456R	16		9P	D04230P	17			76-11-11	SM00002	8			10	
				SMG-B2										
457R	16		9P	GD00618	D..	GW		76-11-11	D00774	2			4	
				BAB-F4, IAM-F6										
458R	16		9P	GD00618	D..	GW		76-11-11	D00774	5			4	
				IAM-F6, BAB-F4										

Wire Bundle Assy, 286T0368-011
Figure 117B (Sheet 1)

71-00-21

WIRE				FROM EQUIPMENT				WIRING DIAGRAM MANUAL REFERENCE	TO EQUIPMENT				WIRE LENGTH	
NUMBER	G A G E	C O L O R	T Y P E	NUMBER	T E R M	T E R M	T E R M		NUMBER	T E R M	T E R M	T E R M	F E E T	I N
459R	16		9P	SM00002		8		76-11-11	D00774	8			1	1
		SMG-B2												
460R	16		9P	D04230P		8		76-11-11	SM00002		8		10	
		SMG-B2												
461R	16		9P	D04230P		9		76-11-11	D00774		6		10	
462R	16		9P	D04230P		12		76-11-11	D00774		3		10	
463R	16		9P	GD00620	S..	GW		76-11-11	D00774		10		4	
		IAM-F6, BAB-F4												

Wire Bundle Assy, 286T0368-011
 Figure 117B (Sheet 2)

71-00-21

WIRE				FROM EQUIPMENT				WIRING DIAGRAM MANUAL REFERENCE	TO EQUIPMENT				WIRE LENGTH	
NUMBER	G A G E	C O L O R	T Y P E	NUMBER	T E R M	T E R M	T E R M		NUMBER	T E R M	T E R M	T E R M	F E E T	I N
006	18		7A	D04230P	4			80-11-11	D00018	3			11	
007	18		7A	D04230P	5			80-11-11	D00018	6			11	
008	18		7A	D04230P	6			80-11-11	D00018	1			11	
009	18		7A	GD00614	D..	N		80-11-11	D00018	2			12	
010	18		7A	GD00614	D..	N		80-11-11	D00018	4			12	
011	18		7A	GD00614	D..	N		80-11-11	D00018	5			12	
012	18		7A	GD00620	S..	N		80-11-11	D00018	7			12	
452R	16		9P	D04230P	7			76-11-11	SM00001		8		10	
453R	16		9P	SM00001			8	76-11-11	D00774	7			1	
454R	16		9P	D04230P	11			76-11-11	SM00001		8		10	
455R	16		9P	GD00616	D..	N		76-11-11	D00774	9			12	
456R	16		9P	D04230P	17			76-11-11	SM00002		8		10	
457R	16		9P	GD00618	D..	N		76-11-11	D00774	2			12	
458R	16		9P	GD00618	D..	N		76-11-11	D00774	5			12	
459R	16		9P	SM00002			8	76-11-11	D00774	8			1	1

Wire Bundle Assy, 286T0368-012
Figure 117C (Sheet 1)

71-00-21

WIRE				FROM EQUIPMENT				WIRING DIAGRAM MANUAL REFERENCE	TO EQUIPMENT				WIRE LENGTH	
NUMBER	G A G E	C O L O R	T Y P E	NUMBER	T E R M	T E R M E	S P L		NUMBER	T E R M	T E R M E	S P L	F E E T	I N
460R	16		9P	D04230P	8			76-11-11	SM00002		8		10	
		SMG-B2												
461R	16		9P	D04230P	9			76-11-11	D00774	6			11	
462R	16		9P	D04230P	12			76-11-11	D00774	3			11	
463R	16		9P	GD00620	S	N		76-11-11	D00774	10			12	
		IAM-F6												
464R	16		9P	D04230P	15			26-11-11	D02406	A			10	
465R	16		9P	D04230P	16			26-11-11	D02406	D			10	
466R	16		9P	D02400	A			26-11-21	D02406	B			8	
467R	16		9P	D02400	D			26-11-11	D02406	E			8	
468R	16		9P	D02400	B			26-11-11	D02394	A			5	
469R	16		9P	D02400	E			26-11-11	D02394	D			5	
470R	16		9P	D04230P	14			26-11-12	D02398	A			6	
471R	16		9P	D04230P	18			26-11-12	D02398	D			6	

 Wire Bundle Assy, 286T0368-012
 Figure 117C (Sheet 2)

71-00-21

WIRE				FROM EQUIPMENT				WIRING DIAGRAM MANUAL REFERENCE	TO EQUIPMENT				WIRE LENGTH	
NUMBER	G A G E	C O L O R	T Y P E	NUMBER	T E R M	T E R M	T E R M		NUMBER	T E R M	T E R M	T E R M	F E E T	I N
006	18		7A	D04230P	4			80-11-11	D00018	3			11	
007	18		7A	D04230P	5			80-11-11	D00018	6			11	
008	18		7A	D04230P	6			80-11-11	D00018	1			11	
009	18		7A	GD00614	D..	GW		80-11-11	D00018	2			8	
010	18		7A	GD00614	D..	GW		80-11-11	D00018	4			8	
011	18		7A	GD00614	D..	GW		80-11-11	D00018	5			8	
012	18		7A	GD00620	S..	GW		80-11-11	D00018	7			9	
452R	16		9P	D04230P	7			76-11-11	SM00001		8		10	
453R	16		9P	SM00001			8	76-11-11	D00774	7			1	
454R	16		9P	D04230P	11			76-11-11	SM00001		8		10	
455R	16		9P	GD00616	D..	GW		76-11-11	D00774	9			4	
456R	16		9P	D04230P	17			76-11-11	SM00002		8		10	
457R	16		9P	GD00618	D..	GW		76-11-11	D00774	2			4	
458R	16		9P	GD00618	D..	GW		76-11-11	D00774	5			4	
459R	16		9P	SM00002			8	76-11-11	D00774	8			1	1

Wire Bundle Assy, 286T0368-014
Figure 117D (Sheet 1)

71-00-21

WIRE				FROM EQUIPMENT				WIRING DIAGRAM MANUAL REFERENCE	TO EQUIPMENT				WIRE LENGTH	
NUMBER	G A G E	C O L O R	T Y P E	NUMBER	T E R M	T E R M E	S P L		NUMBER	T E R M	T E R M E	S P L	F E E T	I N
460R	16		9P	D04230P	8			76-11-11	SM00002		8		10	
		SMG-B2												
461R	16		9P	D04230P	9			76-11-11	D00774	6			11	
462R	16		9P	D04230P	12			76-11-11	D00774	3			11	
463R	16		9P	GD00620	S.	GW		76-11-11	D00774	10			4	
		BAB-F4, IAM-F6												
464R	16		9P	D04230P	15			26-11-11	D02406	A			14	
465R	16		9P	D04230P	16			26-11-11	D02406	D			14	
466R	16		9P	TS0045	A	GW	*1	26-11-21	D02406	B			8	
467R	16		9P	TS0045	C	G3	*2	26-11-11	D02406	E			8	
468R	16		9P	TS0045	A	GW	*1	26-11-11	TS0046	A	GW		9	
469R	16		9P	TS0045	C	G3	*2	26-11-11	TS0046	C	G3		9	
470R	16		9P	D04230P	14			26-11-12	TS0043	A	GW		10	
471R	16		9P	D04230P	18			26-11-12	TS0043	C	G3		10	

 Wire Bundle Assy, 286T0368-014
 Figure 117D (Sheet 2)

71-00-21

WIRE				FROM EQUIPMENT				WIRING DIAGRAM MANUAL REFERENCE	TO EQUIPMENT				WIRE LENGTH	
NUMBER	G A G E	C O L O R	T Y P E	NUMBER	T E R M	T E R M	T E R M		NUMBER	T E R M	T E R M	T E R M	F E E T	I N
006	18		7A	D04230P	4			80-11-11	D00018	3			11	
007	18		7A	D04230P	5			80-11-11	D00018	6			11	
008	18		7A	D04230P	6			80-11-11	D00018	1			11	
009	18		7A	GD00614	D..	GW		80-11-11	D00018	2			8	
010	18		7A	GD00614	D..	GW		80-11-11	D00018	4			8	
011	18		7A	GD00614	D..	GW		80-11-11	D00018	5			8	
012	18		7A	GD00620	S..	GW		80-11-11	D00018	7			9	
452R	16		9P	D04230P	7			76-11-11	SM00001		8		10	
453R	16		9P	SM00001			8	76-11-11	D00774	7			1	
454R	16		9P	D04230P	11			76-11-11	SM00001		8		10	
455R	16		9P	GD00616	D..	GW		76-11-11	D00774	9			4	
456R	16		9P	D04230P	17			76-11-11	SM00002		8		10	
457R	16		9P	GD00618	D..	GW		76-11-11	D00774	2			4	
458R	16		9P	GD00618	D..	GW		76-11-11	D00774	5			4	
459R	16		9P	SM00002			8	76-11-11	D00774	8			1	1

Wire Bundle Assy, 286T0368-017
Figure 117E (Sheet 1)

71-00-21

WIRE				FROM EQUIPMENT				WIRING DIAGRAM MANUAL REFERENCE	TO EQUIPMENT				WIRE LENGTH	
NUMBER	G A G E	C O L O R	T Y P E	NUMBER	T E R M	T E R M	S P L I T		NUMBER	T E R M	T E R M	S P L I T	F E E T	I N
460R	16		9P	D04230P	8			76-11-11	SM00002		8		10	
		SMG-B2												
461R	16		9P	D04230P	9			76-11-11	D00774		6		11	
462R	16		9P	D04230P	12			76-11-11	D00774		3		11	
463R	16		9P	GD00620	S.	GW		76-11-11	D00774		10		4	
		BAB-F4, IAM-F6												
464R	16		9P	D04230P	15			26-11-11	TS0044	A	GW	*1	10	
465R	16		9P	D04230P	16			26-11-11	TS0044	C	G3	*2	10	
466R	16		9P	TS0044	A	GW	*1	26-11-21	TS0045	A	GW	*3	8	
467R	16		9P	TS0044	C	G3	*2	26-11-11	TS0045	C	G3	*4	8	
468R	16		9P	TS0045	A	GW	*1	26-11-11	TS0046	A	GW		5	
469R	16		9P	TS0045	C	G3	*2	26-11-11	TS0046	C	G3		5	
470R	16		9P	D04230P	14			26-11-12	TS0043	A	GW		6	
471R	16		9P	D04230P	18			26-11-12	TS0043	C	G3		6	

 Wire Bundle Assy, 286T0368-017
 Figure 117E (Sheet 2)

71-00-21

WIRE				FROM EQUIPMENT				WIRING DIAGRAM MANUAL REFERENCE	TO EQUIPMENT				WIRE LENGTH	
NUMBER	G A G E	C O L O R	T Y P E	NUMBER	T E R M	T E R M	T E R M		NUMBER	T E R M	T E R M	T E R M	F E E T	I N
006	18		7A	D04230P	4			80-11-11	D00018	3			11	
007	18		7A	D04230P	5			80-11-11	D00018	6			11	
008	18		7A	D04230P	6			80-11-11	D00018	1			11	
009	18		7A	GD00614	D..	GW		80-11-11	D00018	2			12	
010	18		7A	GD00614	D..	GW		80-11-11	D00018	4			12	
011	18		7A	GD00614	D..	GW		80-11-11	D00018	5			12	
012	18		7A	GD00620	S..	GW		80-11-11	D00018	7			12	
452R	16		9P	D04230P	7			76-11-11	SM00001		8		10	
453R	16		9P	SM00001			8	76-11-11	D00774	7			1	
454R	16		9P	D04230P	11			76-11-11	SM00001		8		10	
455R	16		9P	GD00616	D..	GW		76-11-11	D00774	9			12	
456R	16		9P	D04230P	17			76-11-11	SM00002		8		10	
457R	16		9P	GD00618	D..	GW		76-11-11	D00774	2			12	
458R	16		9P	GD00618	D..	GW		76-11-11	D00774	5			12	
459R	16		9P	SM00002			8	76-11-11	D00774	8			1	1

Wire Bundle Assy, 286T0368-018
Figure 117F (Sheet 1)

71-00-21

WIRE				FROM EQUIPMENT				WIRING DIAGRAM MANUAL REFERENCE	TO EQUIPMENT				WIRE LENGTH	
NUMBER	G A G E	C O L O R	T Y P E	NUMBER	T E R M	T E R M E	S P L		NUMBER	T E R M	T E R M E	S P L	F E E T	I N
460R	16		9P	D04230P	8			76-11-11	SM00002		8		10	
		SMG-B2												
461R	16		9P	D04230P	9			76-11-11	D00774	6			11	
462R	16		9P	D04230P	12			76-11-11	D00774	3			11	
463R	16		9P	GD00620	S..	GW		76-11-11	D00774	10			12	
		BAB-F4, IAM-F6												
464R	16		9P	D04230P	15			26-11-11	D02406	A			10	
465R	16		9P	D04230P	16			26-11-11	D02406	D			10	
466R	16		9P	TS0045	A	GW	*1	26-11-21	D02406	B			8	
467R	16		9P	TS0045	C	G3	*2	26-11-11	D02406	E			8	
468R	16		9P	TS0045	A	GW	*1	26-11-11	TS0046	A	GW		5	
469R	16		9P	TS0045	C	G3	*2	26-11-11	TS0046	C	G3		5	
470R	16		9P	D04230P	14			26-11-12	TS0043	A	GW		6	
471R	16		9P	D04230P	18			26-11-12	TS0043	C	G3		6	

 Wire Bundle Assy, 286T0368-018
 Figure 117F (Sheet 2)

71-00-21

WIRE				FROM EQUIPMENT				WIRING DIAGRAM MANUAL REFERENCE	TO EQUIPMENT				WIRE LENGTH	
NUMBER	G A G E	C O L O R	T Y P E	NUMBER	T E R M	T E R M	T E R M		NUMBER	T E R M	T E R M	T E R M	F E E T	I N
006	18		7A	D04230P	4			80-11-11	D00018	3			11	
007	18		7A	D04230P	5			80-11-11	D00018	6			11	
008	18		7A	D04230P	6			80-11-11	D00018	1			11	
009	18		7A	GD00614	D..	N		80-11-11	D00018	2			12	
010	18		7A	GD00614	D..	N		80-11-11	D00018	4			12	
011	18		7A	GD00614	D..	N		80-11-11	D00018	5			12	
012	18		7A	GD00620	S..	N		80-11-11	D00018	7			12	
452R	16		9P	D04230P	7			76-11-11	SM00001		8		10	
453R	16		9P	SM00001			8	76-11-11	D00774	7			1	
454R	16		9P	D04230P	11			76-11-11	SM00001		8		10	
455R	16		9P	GD00616	D..	N		76-11-11	D00774	9			12	
456R	16		9P	D04230P	17			76-11-11	SM00002		8		10	
457R	16		9P	GD00618	D..	N		76-11-11	D00774	2			12	
458R	16		9P	GD00618	D..	N		76-11-11	D00774	5			12	
459R	16		9P	SM00002			8	76-11-11	D00774	8			1	1

Wire Bundle Assy, 286T0368-019
Figure 117G (Sheet 1)

71-00-21

WIRE				FROM EQUIPMENT				WIRING DIAGRAM MANUAL REFERENCE	TO EQUIPMENT				WIRE LENGTH	
NUMBER	G A G E	C O L O R	T Y P E	NUMBER	T E R M	T E R M E	S P L		NUMBER	T E R M	T E R M E	S P L	F E E T	I N
460R	16		9P	D04230P	8			76-11-11	SM00002		8		10	
		SMG-B2												
461R	16		9P	D04230P	9			76-11-11	D00774	6			11	
462R	16		9P	D04230P	12			76-11-11	D00774	3			11	
463R	16		9P	GD00620	S	N		76-11-11	D00774	10			12	
		IAM-F6												
464R	16		9P	D04230P	15			26-11-11	D02406	A			10	
465R	16		9P	D04230P	16			26-11-11	D02406	D			10	
466R	16		9P	TS0045	A	GW	*1	26-11-21	D02406	B			8	
467R	16		9P	TS0045	C	G3	*2	26-11-11	D02406	E			8	
468R	16		9P	TS0045	A	GW	*1	26-11-11	TS0046	A	GW		5	
469R	16		9P	TS0045	C	G3	*2	26-11-11	TS0046	C	G3		5	
470R	16		9P	D04230P	14			26-11-12	TS0043	A	GW		6	
471R	16		9P	D04230P	18			26-11-12	TS0043	C	G3		6	

 Wire Bundle Assy, 286T0368-019
 Figure 117G (Sheet 2)

71-00-21

WIRE				FROM EQUIPMENT				WIRING DIAGRAM MANUAL REFERENCE	TO EQUIPMENT				WIRE LENGTH	
NUMBER	G A G E	C O L O R	T Y P E	NUMBER	T E R M	T E R M	T E R M		NUMBER	T E R M	T E R M	T E R M	F E E T	I N
006	18		7A	D04230P	4			80-11-11	D00018	3			11	
007	18		7A	D04230P	5			80-11-11	D00018	6			11	
008	18		7A	D04230P	6			80-11-11	D00018	1			11	
009	18		7A	GD00614	D..	N		80-11-11	D00018	2			12	
010	18		7A	GD00614	D..	N		80-11-11	D00018	4			12	
011	18		7A	GD00614	D..	N		80-11-11	D00018	5			12	
012	18		7A	GD00620	S..	N		80-11-11	D00018	7			12	
452R	16		9P	D04230P	7			76-11-11	SM00001		8		10	
453R	16		9P	SM00001			8	76-11-11	D00774	7			1	
454R	16		9P	D04230P	11			76-11-11	SM00001		8		10	
455R	16		9P	GD00616	D..	N		76-11-11	D00774	9			12	
456R	16		9P	D04230P	17			76-11-11	SM00002		8		10	
457R	16		9P	GD00618	D..	N		76-11-11	D00774	2			12	
458R	16		9P	GD00618	D..	N		76-11-11	D00774	5			12	
459R	16		9P	SM00002			8	76-11-11	D00774	8			1	1

Wire Bundle Assy, 286T0368-021
Figure 117H (Sheet 1)

71-00-21

WIRE				FROM EQUIPMENT				WIRING DIAGRAM MANUAL REFERENCE	TO EQUIPMENT				WIRE LENGTH	
NUMBER	G A G E	C O L O R	T Y P E	NUMBER	T E R M	T E R M E L	S P L		NUMBER	T E R M	T E R M E	S P L	F E E T	I N
460R	16		9P	D04230P	8			76-11-11	SM00002		8		10	
		SMG-B2												
461R	16		9P	D04230P	9			76-11-11	D00774	6			11	
462R	16		9P	D04230P	12			76-11-11	D00774	3			11	
463R	16		9P	GD00620	S	N		76-11-11	D00774	10			12	
		IAM-F6												
464R	16		9P	D04230P	15			26-11-11	D02406	A			10	
465R	16		9P	D04230P	16			26-11-11	D02406	D			10	
466R	16		9P	TS0045	A	GW	*1	26-11-21	D02406	B			8	
467R	16		9P	TS0045	C	G3	*2	26-11-11	D02406	E			8	
468R	16		9P	TS0045	A	GW	*1	26-11-11	TS0046	A	GW		5	
469R	16		9P	TS0045	C	G3	*2	26-11-11	TS0046	C	G3		5	
470R	16		9P	D04230P	14			26-11-12	TS0043	A	GW		6	
471R	16		9P	D04230P	18			26-11-12	TS0043	C	G3		6	

 Wire Bundle Assy, 286T0368-021
 Figure 117H (Sheet 2)

71-00-21

WIRE				FROM EQUIPMENT				WIRING DIAGRAM MANUAL REFERENCE	TO EQUIPMENT				WIRE LENGTH	
NUMBER	G A G E	C O L O R	T Y P E	NUMBER	T E R M	T E R M	T E R M		NUMBER	T E R M	T E R M	T E R M	F E E T	I N
006	18		7A	D04230P	4			80-11-11	D00018	3			11	
007	18		7A	D04230P	5			80-11-11	D00018	6			11	
008	18		7A	D04230P	6			80-11-11	D00018	1			11	
009	18		7A	GD00614	D..	GW		80-11-11	D00018	2			8	
				IAM-F6, BAB-F4										
010	18		7A	GD00614	D..	GW		80-11-11	D00018	4			8	
				IAM-F6, BAB-F4										
011	18		7A	GD00614	D..	GW		80-11-11	D00018	5			8	
				IAM-F6, BAB-F4										
012	18		7A	GD00620	S..	GW		80-11-11	D00018	7			8	
				IAM-F6, BAB-F4										
450R	16		9P	D04230P	15			26-11-11	D02720	=P			12	
451R	16		9P	D04230P	14			26-11-12	D02396	=S			12	
452R	16		9P	D04230P	7			76-11-11	SM00001		8		10	
				SMF-B2										
453R	16		9P	D00774	7			76-11-11	SM00001		8		1	
				SMF-B2										
454R	16		9P	SM00001		8		76-11-11	D04230P	11			10	
				SMF-B2										
455R	16		9P	GD00616	D..	GW		76-11-11	D00774	9			4	
				BAB-F4, IAM-F6										
456R	16		9P	D04230P	17			76-11-11	SM00002		8		10	
				SMG-B2										
457R	16		9P	GD00618	D..	GW		76-11-11	D00774	2			4	
				BAB-F4, IAM-F6										
458R	16		9P	GD00618	D..	GW		76-11-11	D00774	5			4	
				IAM-F6, BAB-F4										

Wire Bundle Assy, 286T0368-022
Figure 117I (Sheet 1)

71-00-21

WIRE				FROM EQUIPMENT				WIRING DIAGRAM MANUAL REFERENCE	TO EQUIPMENT				WIRE LENGTH	
NUMBER	G A G E	C O L O R	T Y P E	NUMBER	T E R M	T E R M	T E R M		NUMBER	T E R M	T E R M	T E R M	F E E T	I N
459R	16		9P	SM00002		8		76-11-11	D00774	8			1	1
		SMG-B2												
460R	16		9P	D04230P		8		76-11-11	SM00002		8		10	
		SMG-B2												
461R	16		9P	D04230P		9		76-11-11	D00774		6		10	
462R	16		9P	D04230P		12		76-11-11	D00774		3		10	
463R	16		9P	GD00620	S..	GW		76-11-11	D00774		10		4	
		IAM-F6, BAB-F4												

Wire Bundle Assy, 286T0368-022
 Figure 117I (Sheet 2)

71-00-21

WIRE				FROM EQUIPMENT				WIRING DIAGRAM MANUAL REFERENCE	TO EQUIPMENT				WIRE LENGTH	
NUMBER	G A G E	C O L O R	T Y P E	NUMBER	T E R M	T E R M	T E R M		NUMBER	T E R M	T E R M	T E R M	F E E T	I N
006	18		7A	D04230P	4			80-11-11	D00018	3			11	
007	18		7A	D04230P	5			80-11-11	D00018	6			11	
008	18		7A	D04230P	6			80-11-11	D00018	1			11	
009	18		7A	GD00614	D..	GW		80-11-11	D00018	2			8	
010	18		7A	GD00614	D..	GW		80-11-11	D00018	4			8	
011	18		7A	GD00614	D..	GW		80-11-11	D00018	5			8	
012	18		7A	GD00620	S..	GW		80-11-11	D00018	7			8	
450R	16		9P	D04230P	15			26-11-11	TS0046	A/1	G3		12	
451R	16		9P	D04230P	14			26-11-12	TS0043	A/1	GW		12	
452R	16		9P	D04230P	7			76-11-11	SM00001		8		10	
453R	16		9P	D00774	7			76-11-11	SM00001		8		1	
454R	16		9P	SM00001		8		76-11-11	D04230P	11			10	
455R	16		9P	GD00616	D..	GW		76-11-11	D00774	9			4	
456R	16		9P	D04230P	17			76-11-11	SM00002		8		10	
457R	16		9P	GD00618	D..	GW		76-11-11	D00774	2			4	
458R	16		9P	GD00618	D..	GW		76-11-11	D00774	5			4	

Wire Bundle Assy, 286T0368-025
Figure 117J (Sheet 1)

71-00-21

WIRE				FROM EQUIPMENT				WIRING DIAGRAM MANUAL REFERENCE	TO EQUIPMENT				WIRE LENGTH	
NUMBER	G A G E	C O L O R	T Y P E	NUMBER	T E R M	T T R I P P E L	S P L		NUMBER	T E R M	T T R I P P E L	S P L	F E E T	I N
459R	16		9P	SM00002		8		76-11-11	D00774	8			1	1
		SMG-B2												
460R	16		9P	D04230P		8		76-11-11	SM00002		8		10	
		SMG-B2												
461R	16		9P	D04230P		9		76-11-11	D00774		6		10	
462R	16		9P	D04230P		12		76-11-11	D00774		3		10	
463R	16		9P	GD00620	S..	GW		76-11-11	D00774		10		4	
		IAM-F6, BAB-F4												

Wire Bundle Assy, 286T0368-025
 Figure 117J (Sheet 2)

71-00-21

WIRE				FROM EQUIPMENT				WIRING DIAGRAM MANUAL REFERENCE	TO EQUIPMENT				WIRE LENGTH	
NUMBER	G A G E	C O L O R	T Y P E	NUMBER	T E R M	T E R M	T E R M		NUMBER	T E R M	T E R M	T E R M	F E E T	I N
006	18		7A	D04230P	4			80-11-11	D00018	3			11	
007	18		7A	D04230P	5			80-11-11	D00018	6			11	
008	18		7A	D04230P	6			80-11-11	D00018	1			11	
009	18		7A	GD00614	D..	GW		80-11-11	D00018	2			8	
010	18		7A	GD00614	D..	GW		80-11-11	D00018	4			8	
011	18		7A	GD00614	D..	GW		80-11-11	D00018	5			8	
012	18		7A	GD00620	S..	GW		80-11-11	D00018	7			9	
452R	16		9P	D04230P	7			76-11-11	SM00001		8		10	
453R	16		9P	SM00001			8	76-11-11	D00774	7			1	
454R	16		9P	D04230P	11			76-11-11	SM00001		8		10	
455R	16		9P	GD00616	D..	GW		76-11-11	D00774	9			4	
456R	16		9P	D04230P	17			76-11-11	SM00002		8		10	
457R	16		9P	GD00618	D..	GW		76-11-11	D00774	2			4	
458R	16		9P	GD00618	D..	GW		76-11-11	D00774	5			4	
459R	16		9P	SM00002			8	76-11-11	D00774	8			1	1

Wire Bundle Assy, 286T0368-027
Figure 117K (Sheet 1)

71-00-21

WIRE				FROM EQUIPMENT				WIRING DIAGRAM MANUAL REFERENCE	TO EQUIPMENT				WIRE LENGTH	
NUMBER	G A G E	C O L O R	T Y P E	NUMBER	T E R M	T E R M E L	S P L		NUMBER	T E R M	T E R M E	S P L	F E E T	I N
460R	16		9P	D04230P	8			76-11-11	SM00002		8		10	
			SMG-B2											
461R	16		9P	D04230P	9			76-11-11	D00774		6		11	
462R	16		9P	D04230P	12			76-11-11	D00774		3		11	
463R	16		9P	GD00620	S.	GW		76-11-11	D00774		10		4	
			BAB-F4, IAM-F6											
464R	16		9P	D04230P	15			26-11-11	TS0044	A	GW	*1	10	
465R	16		9P	D04230P	16			26-11-11	TS0044	C	G3	*2	10	
466R	16		9P	TS0044	A	GW	*1	26-11-21	TS0045	A	GW	*3	8	
467R	16		9P	TS0044	C	G3	*2	26-11-11	TS0045	C	G3	*4	8	
468R	16		9P	TS0045	A	GW	*3	26-11-11	TS0046	A	GW		5	
469R	16		9P	TS0045	C	G3	*2	26-11-11	TS0046	C	G3		5	
470R	16		9P	D04230P	14			26-11-12	TS0043	A	GW		6	
471R	16		9P	D04230P	18			26-11-12	TS0043	C	G3		6	

 Wire Bundle Assy, 286T0368-027
 Figure 117K (Sheet 2)

71-00-21

WIRE				FROM EQUIPMENT				WIRING DIAGRAM MANUAL REFERENCE	TO EQUIPMENT				WIRE LENGTH	
NUMBER	G A G E	C O L O R	T Y P E	NUMBER	T E R M	T E R M	T E R M		NUMBER	T E R M	T E R M	T E R M	F E E T	I N
006	18		7A	D04230P	4			80-11-11	D00018	3			11	
007	18		7A	D04230P	5			80-11-11	D00018	6			11	
008	18		7A	D04230P	6			80-11-11	D00018	1			11	
009	18		7A	GD00614	D..	N		80-11-11	D00018	2			12	
010	18		7A	GD00614	D..	N		80-11-11	D00018	4			12	
011	18		7A	GD00614	D..	N		80-11-11	D00018	5			12	
012	18		7A	GD00620	S..	N		80-11-11	D00018	7			12	
452R	16		9P	D04230P	7			76-11-11	SM00001		8		10	
453R	16		9P	SM00001			8	76-11-11	D00774	7			1	
454R	16		9P	D04230P	11			76-11-11	SM00001		8		10	
455R	16		9P	GD00616	D..	N		76-11-11	D00774	9			12	
456R	16		9P	D04230P	17			76-11-11	SM00002		8		10	
457R	16		9P	GD00618	D..	N		76-11-11	D00774	2			12	
458R	16		9P	GD00618	D..	N		76-11-11	D00774	5			12	
459R	16		9P	SM00002			8	76-11-11	D00774	8			1	1

Wire Bundle Assy, 286T0368-030
Figure 117L (Sheet 1)

71-00-21

WIRE				FROM EQUIPMENT				WIRING DIAGRAM MANUAL REFERENCE	TO EQUIPMENT				WIRE LENGTH	
NUMBER	G A G E	C O L O R	T Y P E	NUMBER	T E R M	T E R M E L	S P L		NUMBER	T E R M	T E R M E	S P L	F E E T	I N
460R	16		9P	D04230P	8			76-11-11	SM00002		8		10	
		SMG-B2												
461R	16		9P	D04230P	9			76-11-11	D00774	6			11	
462R	16		9P	D04230P	12			76-11-11	D00774	3			11	
463R	16		9P	GD00620	S.	N		76-11-11	D00774	10			12	
		IAM-F6												
464R	16		9P	D04230P	15			26-11-11	D02406	A			14	
465R	16		9P	D04230P	16			26-11-11	D02406	D			14	
466R	16		9P	TS0045	A	GW	*1	26-11-11	D02406	B			8	
467R	16		9P	TS0045	C	G3	*2	26-11-11	D02406	E			8	
468R	16		9P	TS0045	A	GW	*1	26-11-11	TS0046	A	GW		9	
469R	16		9P	TS0045	C	G3	*2	26-11-11	TS0046	C	G3		9	
470R	16		9P	D04230P	14			26-11-12	TS0043	A	GW		10	
471R	16		9P	D04230P	18			26-11-12	TS0043	C	G3		10	

 Wire Bundle Assy, 286T0368-030
 Figure 117L (Sheet 2)

71-00-21

 TESTING & TROUBLE SHOOTING
 01.1 Page 184L
 Jun 01/94

WIRE				FROM EQUIPMENT				WIRING DIAGRAM MANUAL REFERENCE	TO EQUIPMENT				WIRE LENGTH	
NUMBER	G A G E	C O L O R	T Y P E	NUMBER	T E R M	T E R M	T E R M		NUMBER	T E R M	T E R M	T E R M	F E E T	I N
006	18		7A	D04230P	4			80-11-11	D00018	3			11	
007	18		7A	D04230P	5			80-11-11	D00018	6			11	
008	18		7A	D04230P	6			80-11-11	D00018	1			11	
009	18		7A	GD00614	D..	GW		80-11-11	D00018	2			8	
010	18		7A	GD00614	D..	GW		80-11-11	D00018	4			8	
011	18		7A	GD00614	D..	GW		80-11-11	D00018	5			8	
012	18		7A	GD00620	S..	GW		80-11-11	D00018	7			9	
452R	16		9P	D04230P	7			76-11-11	SM00001		8		10	
453R	16		9P	SM00001			8	76-11-11	D00774	7			1	
454R	16		9P	D04230P	11			76-11-11	SM00001		8		10	
455R	16		9P	GD00616	D..	GW		76-11-11	D00774	9			4	
456R	16		9P	D04230P	17			76-11-11	SM00002		8		10	
457R	16		9P	GD00618	D..	GW		76-11-11	D00774	2			4	
458R	16		9P	GD00618	D..	GW		76-11-11	D00774	5			4	
459R	16		9P	SM00002			8	76-11-11	D00774	8			1	1

Wire Bundle Assy, 286T0368-032
Figure 117M (Sheet 1)

71-00-21

WIRE				FROM EQUIPMENT				WIRING DIAGRAM MANUAL REFERENCE	TO EQUIPMENT				WIRE LENGTH	
NUMBER	G A G E	C O L O R	T Y P E	NUMBER	T E R M	T E R M E	S P L		NUMBER	T E R M	T E R M E	S P L	F E E T	I N
460R	16		9P	D04230P	8			76-11-11	SM00002		8		10	
		SMG-B2												
461R	16		9P	D04230P	9			76-11-11	D00774		6		11	
462R	16		9P	D04230P	12			76-11-11	D00774		3		11	
463R	16		9P	GD00620	S..	GW		76-11-11	D00774		10		4	
		BAB-F4, IAM-F6												
464R	16		9P	D04230P	15			26-11-11	TS0044	A	GW	*1	14	
465R	16		9P	D04230P	16			26-11-11	TS0044	C	G3	*2	14	
466R	16		9P	TS0044	A	GW	*1	26-11-11	TS0045	A	GW	*3	8	
467R	16		9P	TS0044	C	G3	*2	26-11-11	TS0045	C	G3	*4	8	
468R	16		9P	TS0045	A	GW	*3	26-11-11	TS0046	A	GW		9	
469R	16		9P	TS0045	C	G3	*2	26-11-11	TS0046	C	G3		9	
470R	16		9P	D04230P	14			26-11-12	TS0043	A	GW		10	
471R	16		9P	D04230P	18			26-11-12	TS0043	C	G3		10	

 Wire Bundle Assy, 286T0368-032
 Figure 117M (Sheet 2)

71-00-21

 TESTING & TROUBLE SHOOTING
 01.1 Page 184N
 Jun 01/94

WIRE				FROM EQUIPMENT				WIRING DIAGRAM MANUAL REFERENCE	TO EQUIPMENT				WIRE LENGTH	
NUMBER	G A G E	C O L O R	T Y P E	NUMBER	T E R M	T E R M E L	S P L		NUMBER	T E R M	T E R M E	S P L	F E E T	I N
001	20		7F	D04232P	1			73-34-11	D02068	1			7	
001Z				D04232P	DED			73-34-11	D02068	DED				
002	20		7F	GD00610	S..	N		73-34-11	D02068	3			8	
002Z		IAM-F6		GD00610	DED			73-34-11	D02068	DED				
003	20		7F	GD00602	D..	N		73-34-11	D02068	2			8	
003Z		IAM-F6		GD00602	DED			73-34-11	D02068	DED				
004	18		7A	GD00602	D..	N		22-33-11	D01064	7			12	
010	18		7A	GD00612	S..	N		73-31-11	D00768	4	DK		5	
011	18		7A	D04232P	12			73-21-19	D00766	A			12	
012	18		7A	D04210P	10			36-11-61	V00083	1	N		5	
013	18		7A	D04210P	9			36-11-61	V00083	2	N		5	
014	18		7A	D04210P	11			36-11-61	V00083	3	N		5	
016	16		7A	D04232P	13			78-31-11	GD00610	S..	N		4	
017	16		7A	D04232P	14			78-31-11	GD00612	S..	N		4	
028	18		7A	GD00606	D..	N		73-21-19	D00766	B			13	
		BAB-F4, IAM-F6												

Wire Bundle Assy, 286T0370-017
Figure 118A (Sheet 1)

71-00-21

WIRE				FROM EQUIPMENT				WIRING DIAGRAM MANUAL REFERENCE	TO EQUIPMENT				WIRE LENGTH	
NUMBER	G A G E	C O L O R	T Y P E	NUMBER	T E R M	T E R M E S	S P L		NUMBER	T E R M	T E R M E S	S P L	F E E T	I N
029	18		7A	D00764	A			75-32-12	D04232P	8			12	
034	18		7A	D00764	B			75-32-12	GD00606	D..	N		13	
046	18	IAM-T6	7A	D04210P	1			36-11-61	V00083	3	N		5	
047	18		7A	D04210P	2			36-11-61	V00083	1	N		5	
201B	18		7C	D04232P	2			22-33-11	D01064	2			11	
201R	18		7C	D04232P	3			22-33-11	D01064	3				
202B	18		7C	D04232P	4			22-33-11	D01064	6			11	
202R	18		7C	D04232P	5			22-33-11	D01064	5				
203R	20		WE	D04232P	10			77-31-11	D00794	B			10	
203W	20		WE	D04232P	9			77-31-11	D00794	A				
203Z				D04232P	11			77-31-11	D00794	DED				
301B	18		7D	D04210P	6			73-31-11	D00768	1	DK		11	
301R	18		7D	D04210P	7			73-31-11	D00768	2	DK			
301Y	18		7D	D04210P	8			73-31-11	D00768	3	DK			

 Wire Bundle Assy, 286T0370-017
 Figure 118A (Sheet 2)

71-00-21

 TESTING & TROUBLE SHOOTING
 01.101 Page 184P
 Jun 01/94

WIRE				FROM EQUIPMENT				WIRING DIAGRAM MANUAL REFERENCE	TO EQUIPMENT				WIRE LENGTH	
NUMBER	G A G E	C O L O R	T Y P E	NUMBER	T E R M	T T E Y R P M E	S P L		NUMBER	T E R M	T T E Y R P M E	S P L	F E E T	I N
001	20		7F	D04232P	1			73-34-11	D02068	1			7	
001Z				D04232P	DED			73-34-11	D02068	DED				
002	20		7F	GD00610	S..	N		73-34-11	D02068	3			8	
		IAM-F6												
002Z				GD00610	DED			73-34-11	D02068	DED				
003	20		7F	GD00602	D..	N		73-34-11	D02068	2			8	
		IAM-F6												
003Z				GD00602	DED			73-34-11	D02068	DED				
004	18		7A	GD00602	D..	N		22-33-11	D01064	7			12	
		IAM-F6												
010	18		7A	GD00612	S..	N		73-31-11	D00768	4	DK		5	
		IAM-F6												
011	18		7A	D04232P	12			73-21-19	D00766	A			12	
012	18		7A	D04210P	10			36-11-61	V00083	1	N		5	
013	18		7A	D04210P	9			36-11-61	V00083	2	N		5	
014	18		7A	D04210P	11			36-11-61	V00083	3	N		5	
016	16		7A	D04232P	13			78-31-11	GD00610	S..	N		4	
		IAM-T6												
017	16		7A	D04232P	14			78-31-11	GD00612	S..	N		4	
		IAM-T6												
028	18		7A	GD00606	D..	N		73-21-19	D00766	B			13	
		BAB-F4, IAM-F6												
029	18		7A	D00764	A			75-32-12	D04232P	8			11	

Wire Bundle Assy, 286T0370-018
Figure 118B (Sheet 1)

71-00-21

WIRE				FROM EQUIPMENT				WIRING DIAGRAM MANUAL REFERENCE	TO EQUIPMENT				WIRE LENGTH	
NUMBER	G A G E	C O L O R	T Y P E	NUMBER	T E R M	T E R M I N A L	S P L I T		NUMBER	T E R M	T E R M I N A L	S P L I T	F E E T	I N
030	18		7A	D00772	1	DK		73-33-11	D04210P	14			10	
031	18		7A	D00772	2	DK		73-33-11	D04210P	12			10	
032	18		7A	D00772	3	DK		73-33-11	D04210P	13			10	
033	18		7A	D00772	4	DK		73-33-11	D04210P	S..	N		10	
034	18	IAM-T6	7A	D00764		B		75-32-12	GD00606	D..	N		12	
046	18	IAM-T6	7A	D04210P	1			36-11-61	V00083	3	N		5	
047	18		7A	D04210P	2			36-11-61	V00083	1	N		5	
201B	18		7C	D04232P	2			22-33-11	D01064	2			11	
201R	18		7C	D04232P	3			22-33-11	D01064	3				
202B	18		7C	D04232P	4			22-33-11	D01064	6			11	
202R	18		7C	D04232P	5			22-33-11	D01064	5				
203R	20		WE	D04232P	10			77-31-11	D00794	B			10	
203W	20		WE	D04232P	9			77-31-11	D00794	A				
203Z				D04232P	11			77-31-11	D00794	DED				
301B	18		7D	D04210P	6			73-31-11	D00768	1	DK		11	
301R	18		7D	D04210P	7			73-31-11	D00768	2	DK			
301Y	18		7D	D04210P	8			73-31-11	D00768	3	DK			

 Wire Bundle Assy, 286T0370-018
 Figure 118B (Sheet 2)

71-00-21

 TESTING & TROUBLE SHOOTING
 01.101 Page 184R
 Jun 01/94

WIRE				FROM EQUIPMENT				WIRING DIAGRAM MANUAL REFERENCE	TO EQUIPMENT				WIRE LENGTH	
NUMBER	G A G E	C O L O R	T Y P E	NUMBER	T E R M	T T R I P P E R	S P L		NUMBER	T E R M	T T R I P P E R	S P L	F E E T	I N
001	20		7F	D04232P	1			73-34-11	D02068	1			7	
001Z				D04232P	DED			73-34-11	D02068	DED				
002	20		7F	GD00610	S..	GW		73-34-11	D02068	3			4	
002Z		IAM-F6		GD00610	DED			73-34-11	D02068	DED				
003	20		7F	GD00602	D..	GW		73-34-11	D02068	2			4	
003Z		IAM-F6		GD00602	DED			73-34-11	D02068	DED				
004	18		7A	GD00602	D..	GW		22-33-11	D01064	7			4	
010	18		7A	GD00612	S..	GW		73-31-11	D00768	4	DK		5	
011	18		7A	D04232P	12			73-21-19	D00766	A			12	
012	18		7A	D04210P	10			36-11-61	V00083	1	GW		4	
013	18		7A	D04210P	9			36-11-61	V00083	2	GW		4	
014	18		7A	D04210P	11			36-11-61	V00083	3	GW		4	
016	16		7A	D04232P	13			78-31-11	GD00610	S..	GW		9	
017	16		7A	D04232P	14			78-31-11	GD00612	S..	GW		9	
028	18		7A	GD00606	D..	GW		73-21-19	D00766	B			5	
029	18		7A	D00764	A			75-32-12	D04232P	8			11	

Wire Bundle Assy, 286T0370-026
Figure 118C (Sheet 1)

71-00-21

WIRE				FROM EQUIPMENT				WIRING DIAGRAM MANUAL REFERENCE	TO EQUIPMENT				WIRE LENGTH	
NUMBER	G A G E	C O L O R	T Y P E	NUMBER	T E R M	T E R M I N A L	S P L I T		NUMBER	T E R M	T E R M I N A L	S P L I T	F E E T	I N
030	18		7A	D00772	1	DK		73-33-11	D04210P	14			10	
031	18		7A	D00772	2	DK		73-33-11	D04210P	12			10	
032	18		7A	D00772	3	DK		73-33-11	D04210P	13			10	
033	18		7A	D00772	4	DK		73-33-11	GD00612	S..	GW		5	
034	18	IAM-T6	7A	D00764	B			75-32-12	GD00606	D..	GW		4	
046	18	BAB-T6, IAM-T6	7A	D04210P	1			36-11-61	V00083	3	GW		4	
047	18		7A	D04210P	2			36-11-61	V00083	1	GW		4	
201B	18		7C	D04232P	2			22-33-11	D01064	2			11	
201R	18		7C	D04232P	3			22-33-11	D01064	3				
202B	18		7C	D04232P	4			22-33-11	D01064	6			11	
202R	18		7C	D04232P	5			22-33-11	D01064	5				
203R	20		WE	D04232P	10			77-31-11	D00794	B			10	
203W	20		WE	D04232P	9			77-31-11	D00794	A				
203Z				D04232P	11			77-31-11	D00794	DED				
301B	18		7D	D04210P	6			73-31-11	D00768	1	DK		11	
301R	18		7D	D04210P	7			73-31-11	D00768	2	DK			
301Y	18		7D	D04210P	8			73-31-11	D00768	3	DK			

 Wire Bundle Assy, 286T0370-026
 Figure 118C (Sheet 2)

71-00-21

 TESTING & TROUBLE SHOOTING
 01.101 Page 184T
 Jun 01/94

WIRE				FROM EQUIPMENT				WIRING DIAGRAM MANUAL REFERENCE	TO EQUIPMENT				WIRE LENGTH	
NUMBER	G A G E	C O L O R	T Y P E	NUMBER	T E R M	T E R M I N A L	S P L I T		NUMBER	T E R M	T E R M I N A L	S P L I T	F E E T	I N
001	20		7F	D04232P	1			73-34-11	D02068	1			7	
001Z				D04232P	DED			73-34-11	D02068	DED				
002	20		7F	GD00610	S..	GW		73-34-11	D02068	3			4	
002Z		IAM-F6		GD00610	DED			73-34-11	D02068	DED				
003	20		7F	GD00602	D..	GW		73-34-11	D02068	2			4	
003Z		IAM-F6		GD00602	DED			73-34-11	D02068	DED				
004	18		7A	GD00602	D..	GW		22-33-11	D01064	7			4	
010	18		7A	GD00612	S..	GW		73-31-11	D00768	4	DK		5	
011	18		7A	D04232P	12			73-21-19	D00766	A			12	
012	18		7A	D04210P	10			36-11-61	V00083	1	N		5	
013	18		7A	D04210P	9			36-11-61	V00083	2	N		5	
014	18		7A	D04210P	11			36-11-61	V00083	3	N		5	
016	16		7A	D04232P	13			MU-LT-I	GD00610	S..	GW		9	
017	16		7A	D04232P	14			MU-LT-I	GD00612	S..	GW		9	
028	18		7A	GD00606	D..	GW		73-21-19	D00766	B			5	
		BAB-F4, IAM-F6												

Wire Bundle Assy, 286T0370-027
Figure 118D (Sheet 1)

71-00-21

WIRE				FROM EQUIPMENT				WIRING DIAGRAM MANUAL REFERENCE	TO EQUIPMENT				WIRE LENGTH	
NUMBER	G A G E	C O L O R	T Y P E	NUMBER	T E R M	T E R M E L	S P L		NUMBER	T E R M	T E R M E	S P L	F E E T	I N
029	18		7A	D00764	A			75-32-12	D04232P	8			12	
034	18		7A	D00764	B			75-32-12	GD00606	D..	GW		4	
046	18		7A	D04210P	1			36-11-61	V00083	3	N		5	
047	18		7A	D04210P	2			36-11-61	V00083	1	N		5	
201B	18		7C	D04232P	2			22-33-11	D01064	2			11	
201R	18		7C	D04232P	3			22-33-11	D01064	3				
202B	18		7C	D04232P	4			22-33-11	D01064	6			11	
202R	18		7C	D04232P	5			22-33-11	D01064	5				
203R	20		WE	D04232P	10			77-31-11	D00794	B			10	
203W	20		WE	D04232P	9			77-31-11	D00794	A				
203Z				D04232P	11			77-31-11	D00794	DED				
301B	18		7D	D04210P	6			73-31-11	D00768	1	DK		11	
301R	18		7D	D04210P	7			73-31-11	D00768	2	DK			
301Y	18		7D	D04210P	8			73-31-11	D00768	3	DK			

 Wire Bundle Assy, 286T0370-027
 Figure 118D (Sheet 2)

71-00-21

WIRE				FROM EQUIPMENT				WIRING DIAGRAM MANUAL REFERENCE	TO EQUIPMENT				WIRE LENGTH	
NUMBER	G A G E	C O L O R	T Y P E	NUMBER	T E R M	T E R M E L	S P L		NUMBER	T E R M	T E R M E	S P L	F E E T	I N
001	20		7F	D04232P	1			73-34-11	D02068	1			7	
001Z				D04232P	DED			73-34-11	D02068	DED				
002	20		7F	GD00610	S..	GW		73-34-11	D02068	3			4	
002Z		IAM-F6		GD00610	DED			73-34-11	D02068	DED				
003	20		7F	GD00602	D..	GW		73-34-11	D02068	2			4	
003Z		IAM-F6		GD00602	DED			73-34-11	D02068	DED				
004	18		7A	GD00602	D..	GW		22-33-11	D01064	7			4	
010	18		7A	GD00612	S..	GW		73-31-11	D00768	4	DK		5	
011	18		7A	D04232P	12			73-21-19	D00766	A			12	
012	18		7A	D04210P	10			36-11-61	V00083	1	GW		5	
013	18		7A	D04210P	9			36-11-61	V00083	2	GW		4	
014	18		7A	D04210P	11			36-11-61	V00083	3	GW		4	
016	16		7A	D04232P	13			78-31-21	GD00610	S..	GW		9	
017	16		7A	D04232P	14			78-31-21	GD00612	S..	GW		9	
028	18		7A	GD00606	D..	GW		73-21-19	D00766	B			5	
				BAB-F4, IAM-F6										

Wire Bundle Assy, 286T0370-030
Figure 118E (Sheet 1)

71-00-21

WIRE				FROM EQUIPMENT				WIRING DIAGRAM MANUAL REFERENCE	TO EQUIPMENT				WIRE LENGTH	
NUMBER	G A G E	C O L O R	T Y P E	NUMBER	T E R M	T E R M E	S P L		NUMBER	T E R M	T E R M E	S P L	F E E T	I N
029	18		7A	D00764	A			75-32-12	D04232P	8			12	
034	18		7A	D00764	B			75-32-12	GD00606	D..	GW		4	
046	18		7A	D04210P	1			36-11-61	V00083	3	GW		4	
047	18		7A	D04210P	2			36-11-61	V00083	1	GW		4	
201B	18		7C	D04232P	2			22-33-11	D01064	2			11	
201R	18		7C	D04232P	3			22-33-11	D01064	3				
202B	18		7C	D04232P	4			22-33-11	D01064	6			11	
202R	18		7C	D04232P	5			22-33-11	D01064	5				
203R	20		WE	D04232P	10			77-31-11	D00794	B			10	
203W	20		WE	D04232P	9			77-31-11	D00794	A				
203Z				D04232P	11			77-31-11	D00794	DED				
301B	18		7D	D04210P	6			73-31-11	D00768	1	DK		11	
301R	18		7D	D04210P	7			73-31-11	D00768	2	DK			
301Y	18		7D	D04210P	8			73-31-11	D00768	3	DK			

 Wire Bundle Assy, 286T0370-030
 Figure 118E (Sheet 2)

71-00-21

 TESTING & TROUBLE SHOOTING
 01.101 Page 184X
 Jun 01/94

WIRE				FROM EQUIPMENT				WIRING DIAGRAM MANUAL REFERENCE	TO EQUIPMENT				WIRE LENGTH	
NUMBER	G A G E	C O L O R	T Y P E	NUMBER	T E R M	T E R M	T E R M		NUMBER	T E R M	T E R M	T E R M	F E E T	I N
001	20		7F	D04232P	1			73-34-11	D02068	1			7	
001Z				D04232P	DED			73-34-11	D02068	DED				
002	20		7F	GD00610	S..	GW		73-34-11	D02068	3			4	
				IAM-F6, BAB-F6										
002Z				GD00610	DED			73-34-11	D02068	DED				
003	20		7F	GD00602	D..	GW		73-34-11	D02068	2			4	
				IAM-F6, BAA-F6, BAB-F6										
003Z				GD00602	DED			73-34-11	D02068	DED				
004	18		7A	GD00602	D..	GW		22-33-11	D01064	7			4	
				IAM-F6, BAA-F6, BAB-F6										
01TI				D04232P	11			77-31-11	D00794	DED				
01TO				D04232P	=CC	G3		77-31-11	D00794	=CC	K			
				CBV-B6										
01TR	20		CW	D04232P	10			77-31-11	D00794	B			10	
01TW	20		CW	D04232P	9			77-31-11	D00794	A				
010	18		7A	GD00612	S..	GW		73-31-11	D00768	4	DK		5	
				IAM-F6, BAB-F6										
011	18		7A	D04232P	12			73-21-19	D00766	A			12	
012	18		7A	D04210P	10			36-11-61	V00083	1	GW		5	
013	18		7A	D04210P	9			36-11-61	V00083	2	GW		4	
014	18		7A	D04210P	11			36-11-61	V00083	3	GW		4	

Wire Bundle Assy, 286T0370-039
Figure 118F (Sheet 1)

71-00-21

WIRE				FROM EQUIPMENT				WIRING DIAGRAM MANUAL REFERENCE	TO EQUIPMENT				WIRE LENGTH	
NUMBER	G A G E	C O L O R	T Y P E	NUMBER	T E R M	T E R M E	S P L		NUMBER	T E R M	T E R M E	S P L	F E E T	I N
016	16		7A	D04232P IAM-T6, BAB-T6	13			78-31-21	GD00610	S..	GW		9	
017	16		7A	D04232P IAM-T6, BAB-T6	14			78-31-21	GD00612	S..	GW		9	
028	18		7A	GD00606 BAB-F4, IAM-F6, BAA-F6	D..	GW		73-21-19	D00766		B		5	
029	18		7A	D00764		A		75-32-12	D04232P		8		12	
034	18		7A	D00764 BAB-T6, IAM-T6, BAA-T6		B		75-32-12	GD00606	D..	GW		4	
046	18		7A	D04210P		1		36-11-61	V00083		3 GW		4	
047	18		7A	D04210P		2		36-11-61	V00083		1 GW		4	
201B	18		7C	D04232P		2		22-33-11	D01064		2		11	
201R	18		7C	D04232P		3		22-33-11	D01064		3			
202B	18		7C	D04232P		4		22-33-11	D01064		6		11	
202R	18		7C	D04232P		5		22-33-11	D01064		5			
301B	18		7D	D04210P		6		73-31-11	D00768		1 DK		11	
301R	18		7D	D04210P		7		73-31-11	D00768		2 DK			
301Y	18		7D	D04210P		8		73-31-11	D00768		3 DK			

 Wire Bundle Assy, 286T0370-039
 Figure 118F (Sheet 2)

71-00-21

 TESTING & TROUBLE SHOOTING
 01.101 Page 184Z
 Jun 01/94

REPAIR

1. Materials

NOTE: Equivalent substitutes may be used.

A. Lockwire - MS20995

B. Heat-shrinkable Sleeving -- Thermofit RT-876 (size as required), Raychem Corp, 300 Constitute Drive, Menlo Park, CA 94025

2. To repair the unit, you can use the standard industry practices and the procedures in 71-00-20 unless shown below.

A. When you replace the damaged wires, use the existing wire to find the length of replacement. Measure the extra wire length and cut to the necessary length after installation.

(1) Use wire size and identification as specified on the wire bundle assembly figure. All wires must be permanently and legible marked with applicable numbers.

(2) Replace all damaged terminals and connectors per 20-11-02, 20-11-03.

(3) Replace the wire bundle tags as follows:

(a) Imprint, using IBM black ribbon P/N 135600, the complete wire bundle part number and dash number on the identification sleeve, RT-876 BLUE.

(b) Two methods can be used to install the bundle tag:

1) Method 1: Install the identification sleeve RT-876 BLUE over the wire bundle by shrinking sleeve per 20-11-03.

NOTE: Do not locate the sleeving over the bundle ties.

71-00-21

REPAIR-GENERAL

01.1

Page 601

Jun 01/94

- 2) Method 2: Use bundle tie wrap, tightly wrapped around both ends of identification sleeve RT-876 BLUE.
- B. When you replace the connector D04154P, D04156P, D04198P, D04200P, D04208P, D04210P, D04216P, D04230P, D04232P or D06290P, install the spare contacts with seal plugs or stub wires in all unused cavities as required per repair 3-1, 71-00-20. Install insulation buildup sleeve per repair 3-1, par. 4, 71-00-20.
 - C. When you replace the connector D10366 or D10376, remove and salvage the backshell clamp which supplied with the connector. Use BACC10GL16 clamp.
 - D. When you replace the connector D00794, use high force contacts (Matrix 5100-179-16-1; size 16S) with this connector.
 - E. When you replace the backshell D04156PQ, lockwire saddle clamp screw per repair 6-1, 71-00-20.
 - F. When you replace the connector D04156P, provide drain holes in protective sleeve on this connector per repair 5-1, 71-00-20.
 - G. When you replace the connector D06290P, make shield to ground pigtailed 6 inches long and ferrule from face of connector. Location of the ferrules must not exceed 5-1/2 inches from the face of the connector.
 - H. When you replace the connector D00760 or D00762, make shield to ground pigtailed 6 inches long. Ferrule location at 3-1/2 inches from the face of connector.
 - I. When you replace connector D00032 (limited usage) or D00786, clock the connector at 4 o'clock per 20-11-02.
 - J. When you replace backshell D20194T, clock the backshell at 11 o'clock per 20-11-02.
 - K. When you replace connector D00024 (limited usage), clock the connector at 12 o'clock per 20-11-02.
 - L. When you replace backshell D20196T, clock the backshell at 1 o'clock per 20-11-02.

71-00-21

REPAIR-GENERAL

01.1

Page 602

Jun 01/94

ILLUSTRATED PARTS LIST

1. This section lists and illustrates replaceable or repairable component parts. The Illustrated Parts Catalog contains a complete explanation of the Boeing part numbering system.
2. Indentures show parts relationships as follows:

Assembly

Detail Parts for Assembly

Subassembly

Attaching Parts for Subassembly

Detail Parts for Subassembly

Detail Installation Parts (Included only if installation parts may be returned to shop as part of assembly)

3. One use code letter (A, B, C, etc.) is assigned in the EFF CODE column for each variation of top assembly. All listed parts are used on all top assemblies except when limitations are shown by use code letter opposite individual part entries.
4. Letter suffixes (alpha-variants) are added to item numbers for optional parts, Service Bulletin modification parts, configuration differences (Except left- and right-hand parts), product improvement parts, and parts added between two sequential item numbers. The alpha-variant is not shown on illustrations when appearance and location of all variants of the part is the same.
5. Service Bulletin modifications are shown by the notations PRE SB XXXX and POST SB XXXX.
 - A. When a new top assembly part number is assigned by Service Bulletin, the notations appear at the top assembly level only. The configuration differences at detail part level are then shown by use code letter.
 - B. When the top assembly part number is not changed by the Service Bulletin, the notations appear at the detail part level.

6. Parts Interchangeability

Optional
(OPT)

The parts are optional to and interchangeable with other parts having the same item number.

Supersedes, Superseded By
(SUPSDS, SUPSD BY)

The part supersedes and is not interchangeable with the original part.

Replaces, Replaced By
(REPLS, REPLD BY)

The part replaces and is interchangeable with, or is an alternate to, the original part.

71-00-21

ILLUSTRATED PARTS LIST
01 Page 1001
Oct 01/93

VENDORS

S3960 VIBROMETER
AG CM 1701
FRIBOURG, SWITZERLAND

06324 GLENAIR INC
1211 AIR WAY
GLENDAL, CALIFORNIA 91201-2497

14283 MATRIX SCIENCE CORPORATION
455 MAPLE AVENUE
TORRANCE, CALIFORNIA 90503-3807

33525 KIDDE INC WALTER KIDDE DIV AEROSPACE OPERATIONS
2500 AIRPORT DRIVE
WILSON, NORTH CAROLINA 27893

71468 ITT CANNON DIV OF ITT CORP
660 EAST DYER ROAD
SANTA ANA, CALIFORNIA 92702

81205 THE BOEING CO
7755 EAST MARGINAL WAY PO BOX 3707
SEATTLE, WASHINGTON 98124

81349 MILITARY SPECIFICATIONS PROMULGATED BY MILITARY DEPARTMENTS
AGENCIES UNDER AUTHORITY OF DEFENSE STANDARDIZATION
MANUAL 4120 3-M

83723 PECK SPRING CO
89 WHITING STREET
PLAINVILLE, CONNECTICUT 06062-2839

71-00-21

ILLUSTRATED PARTS LIST
01.1 Page 1002
Jun 01/94

REFERENCE DESIGNATOR INDEX (SEE SCHEMATIC DIAGRAM)		
REFERENCE DESIGNATOR	PART NUMBER	FIG-ITEM
D00016	BACC63BP12S3SNL	13-5
D00016T	BACC10HF12	13-10
D00018	BACC63BP14R7SNL	17-5
D00018T	BACC10HF14	17-10
D00024	BACC63BP18R14SNL	13-15
D00024	BACC63BP18A14SNL	13-15A
D00024T	BACC10HF18	13-20
D00024T	BACC10HG18	13-20A
D00024T	BACC10HG18A	13-20B
D00032	BACC63BP12R3SNL	13-25
D00032	BACC63BP12A3SNL	13-25A
D00032T	BACC10HF12	13-30
D00032T	BACC10HG12A	13-30A
D00164	BACC63BP14R7SNL	6-5
D00164T	BACC10HF14	6-10
D00166	BACC63BP14R7SNL	7-5
D00166T	BACC10HF14	7-10
D00172	BACC63BP14R7SNL	14-5
D00172T	BACC10HF14	14-10
D00412	BACC63BP18S14S6L	14-15
D00412T	BACC10HF18	14-20
D00414	BACC63BP18S14SNL	14-25
D00414T	BACC10HF18	14-30
D00760	FVA6E12S-3S01	13-35
D00760	FRF6E12S-3S01	3-5
D00762	FRF6E12S-3S01	16-5
D00764	FRF6E10SL-4S-01	18-5
D00766	FRF6E14S9S-01	18-10
D00768	BACC63BP10R5SNL	18-15
D00768	BACC63BP10A5SNL	18-15A
D00768T	BACC10HF10	18-20
D00768T	BACC10HF10A	18-20A
D00772	BACC63BP10S5S6L	18-25

71-00-21

ILLUSTRATED PARTS LIST
01.1 Page 1003
Jun 01/94

REFERENCE DESIGNATOR INDEX (SEE SCHEMATIC DIAGRAM)		
REFERENCE DESIGNATOR	PART NUMBER	FIG-ITEM
D00772T	BACC10HF10	18-30
D00774	BACC63BR16-10SNL	17-15
D00774T	BACC10HF16	17-20
D00776	BACC63BR18-14SNL	3-10
D00776	BACC63BR18D14SNL	3-10
D00776T	BACC10HD18	3-15
D00776T	BACC10HD18A	3-15A
D00778	BACC63BP14S7SNL	13-40
D00778	BACC63BP12S3S6L	13-40A
D00778	BACC63BP12B3S6L	13-40B
D00778T	BACC10HG14	13-45
D00778T	BACC10HD12	13-45A
D00778T	BACC10HE12	13-45B
D00778T	BACC10HD12A	13-45C
D00780	BACC63BP14S7SNL	13-50
D00780	BACC63BP14S7SNL	15-5
D00780T	BACC10HF14	15-10
D00780T	BACC10HF14	13-55
D00782	BACC63BP12S3SNL	13-60
D00782	BACC63BP14S7SNL	13-60A
D00782	BACC63BP14B7SNL	13-60B
D00782T	BACC10HF12	13-65
D00782T	BACC10HF14	13-65A
D00782T	BACC10HF14A	13-65B
D00786	BACC63BP14S7S6L	13-70
D00786	BACC63BP14B7S6L	13-70A
D00786T	BACC10HG14	13-75
D00786T	BACC10HE14A	13-75A
D00790	BACC63BP10S5S6L	13-80
D00790	CN0966A10S05S6-100	13-80A

71-00-21

 ILLUSTRATED PARTS LIST
 01.1 Page 1004
 Jun 01/94

REFERENCE DESIGNATOR INDEX (SEE SCHEMATIC DIAGRAM)		
REFERENCE DESIGNATOR	PART NUMBER	FIG-ITEM
D00790T	BACC10HF10	13-85
D00790T	BACC10HD10A	13-85A
D00794	9816KS10SL-4S-714	18-35
D00794T	BACC10HF10	18-40
D00794T	BACC10HF10A	18-40A
D00796	BACC63BP12S3SNL	13-90
D00796T	BACC10HD12	13-95
D00802	MT37K-1831S6-773	16-10
D00802	MT37K-1831S6-897	16-10A
D00802	MT37K-1831S6	16-10B
D00802	52753-1831S6	16-10C
D00802T	BACC10HD18	16-15
D00802T	BACC10HD18A	16-15A
D00932	FRF6E12S-3P-01	13-100
D01064	BACC63BR14-7S6L	18-45
D01064	BACC63BR14B7S6L	18-45A
D01064T	BACC10HF14	18-50
D01064T	BACC10HF14A	18-50A
D02060	MT37K-1203S-714	13-105
D02060	BACC63BP12B3SNL	13-105A
D02060T	BACC10HF12	13-110
D02060T	BACC10HF12A	13-110A
D02068	BACC63BP12S3SNL	18-55
D02068	BACC63BP12B3SNL	18-55A
D02068T	BACC10HF12	18-60
D02068T	BACC10HF12A	18-60A
D02392	878239-01	1-5
D02392	878239-02	1-5A
D02392	9816KS14S-5S-732	1-15
D02394	878238-01	8-5
D02394	878238-02	8-5A

71-00-21

REFERENCE DESIGNATOR INDEX (SEE SCHEMATIC DIAGRAM)		
REFERENCE DESIGNATOR	PART NUMBER	FIG-ITEM
D02394	9816KS14S-5S-732	17-25
D02396	9816KS14S-5S-732	1-15
D02396	878239-01	17-30
D02396	878239-02	17-30A
D02398	878238-01	11-5
D02398	878238-02	11-5A
D02398	9816KS14S-5S-732	17-35
D02400	9816KS14S-5S-732	17-40
D02400	878239-01	8-10
D02400	878239-02	8-10A
D02402	9816KS14S-5S-732	1-20
D02402	878238-01	9-5
D02402	878238-02	9-5A
D02404	9816KS14S-5S-732	1-25
D02404	878239-01	9-10
D02404	878239-02	9-10A
D02406	878238-01	11-10
D02406	878238-02	11-10A
D02406	9816KT14S-5S-732	17-45
D02406	9816KS14S-5S-732	17-45A
D02408	FVA6E14S-5S01	13-115
D02718	878239-01	8-10
D02718	878239-02	8-10
D02720	878238-01	17-50
D02720	878238-02	17-50A
D02722	878238-01	1-10
D02722	878238-02	1-10A
D02724	878239-01	12-5
D02724	878239-02	12-5A

71-00-21

 ILLUSTRATED PARTS LIST
 01 Page 1006
 Oct 01/93

REFERENCE DESIGNATOR INDEX (SEE SCHEMATIC DIAGRAM)		
REFERENCE DESIGNATOR	PART NUMBER	FIG-ITEM
D02726	878239-01	9-10
D02726	878239-02	9-10A
D02728	878238-01	8-5
D02728	878238-02	8-5A
D02730	878238-01	9-5
D02730	878238-02	9-5A
D02732	878239-01	12-10
D02732	878239-02	12-10A
D04146P	BACC63BP16R10PNL	3-20
D04146P	BACC63BP16C10PNL	3-20A
D04146PQ	BACC10HF16	3-25
D04146PQ	BACC10HF16C	3-25A
D04154P	BACC63BR14-7P6L	1-30
D04154PQ	BACC10HD14	1-35
D04156P	BACC63BR14-7P7L	2-5
D04156PQ	BACC10HD14	2-10
D04180P	BACC63BP12R3P6L	4-5
D04180PQ	BACC10HF12	4-10
D04182P	BACC63BP12R3PNL	5-5
D04182PQ	BACC10HF12	5-10
D04192P	BACC63BP18R14PNL	6-15
D04192PQ	BACC10HF18	6-20
D04194P	BACC63BP16R10PNL	7-15
D04194P	BACC63BP18A14P6L	7-15A
D04194PQ	BACC10HF16	7-20
D04194PQ	BACC10HF18A	7-20A
D04198P	BACC63BR18-14PNL	13-120
D04198P	BACC63BR18B14PNL	13-120A
D04198PQ	BACC10HD18	13-125
D04198PQ	BACC10HD18A	13-125A

71-00-21

REFERENCE DESIGNATOR INDEX (SEE SCHEMATIC DIAGRAM)		
REFERENCE DESIGNATOR	PART NUMBER	FIG-ITEM
D04200P	BACC63BR14-7PNL	11-15
D04200PQ	BACC10HD14	11-20
D04208P	BACC63BR24-30P6L	13-130
D04208P	BACC63BR22-19PNL	13-130A
D04208P	BACC63BR22D19PNL	13-130B
D04208PQ	BACC10HD24	13-135
D04208PQ	BACC10HD22	13-135A
D04208PQ	BACC10HD22A	13-135B
D04210P	BACC63BR18-14PNL	18-65
D04210P	BACC63BR18B14PNL	18-65A
D04210PQ	BACC10HD18	18-70
D04210PQ	BACC10HD18A	18-70A
D04216P	BACC63BR24-30P8L	14-35
D04216PQ	BACC10HD24	14-40
D04224P	BACC63BP28R42P6L	16-20
D04224P	BACC63BP28C42P6L	16-20A
D04224PQ	BACC10HF28A	16-25
D04224PQ	BACC10HF28C	16-25A
D04226P	BACC63BP16R10PNL	15-15
D04226P	BACC63BP16C10PNL	15-15A
D04226PQ	BACC10HF16	15-20
D04226PQ	BACC10HF16C	15-20A
D04228P	BACC63BR14-7P6L	12-15
D04228PQ	BACC10HD14	12-20
D04230P	BACC63BR22-19PNL	17-55
D04230PQ	BACC10HD22	17-60
D04232P	BACC63BR22-19P6L	18-75
D04232P	BACC63BR22D19P6L	18-75A
D04232PQ	BACC10HD22	18-80
D04232PQ	BACC10HD22A	18-80A
D06008J	BACC45FM14C7S	13-140
D06290P	BACC63BR24-30PNL	10-5
D06290PQ	BACC10HF24-30PNL	10-10

71-00-21

 ILLUSTRATED PARTS LIST
 01.1 Page 1008
 Jun 01/94

REFERENCE DESIGNATOR INDEX (SEE SCHEMATIC DIAGRAM)		
REFERENCE DESIGNATOR	PART NUMBER	FIG-ITEM
D10366	FRF6E16S-1S-01	10-15
D10366	FVF6E16S-1S-01	10-15A
D10366T	BACC10GL16	10-20
D10368	MT37K-0898SN-299	10-25
D10370	FRF6E12S-1PW-01	10-30
D10372	FRF6E16S-1S-01	10-35
D10374	FRF6E16S-1S-01	10-40
D10376	FRF6E16S-1S-01	10-45
D10376T	BACC10GL16	10-50
D20194	BACC63BP12A3SNL	4-15
D20194T	BACC10HG12A	4-20
D20196	BACC63BP12A3SNL	5-15
D20196T	BACC10HG12A	5-20
D20198	D38999/26FA98SN	6-25
D20198T	G8802-9M	6-30
D20200	D38999/26FA98SN	7-25
D20200T	G8802-9M	7-30
S00164	S283T006-8	6-35
S00165	S283T006-8	7-35
S00166	S283T006-8	6-40
S00167	S283T006-8	7-40

71-00-21

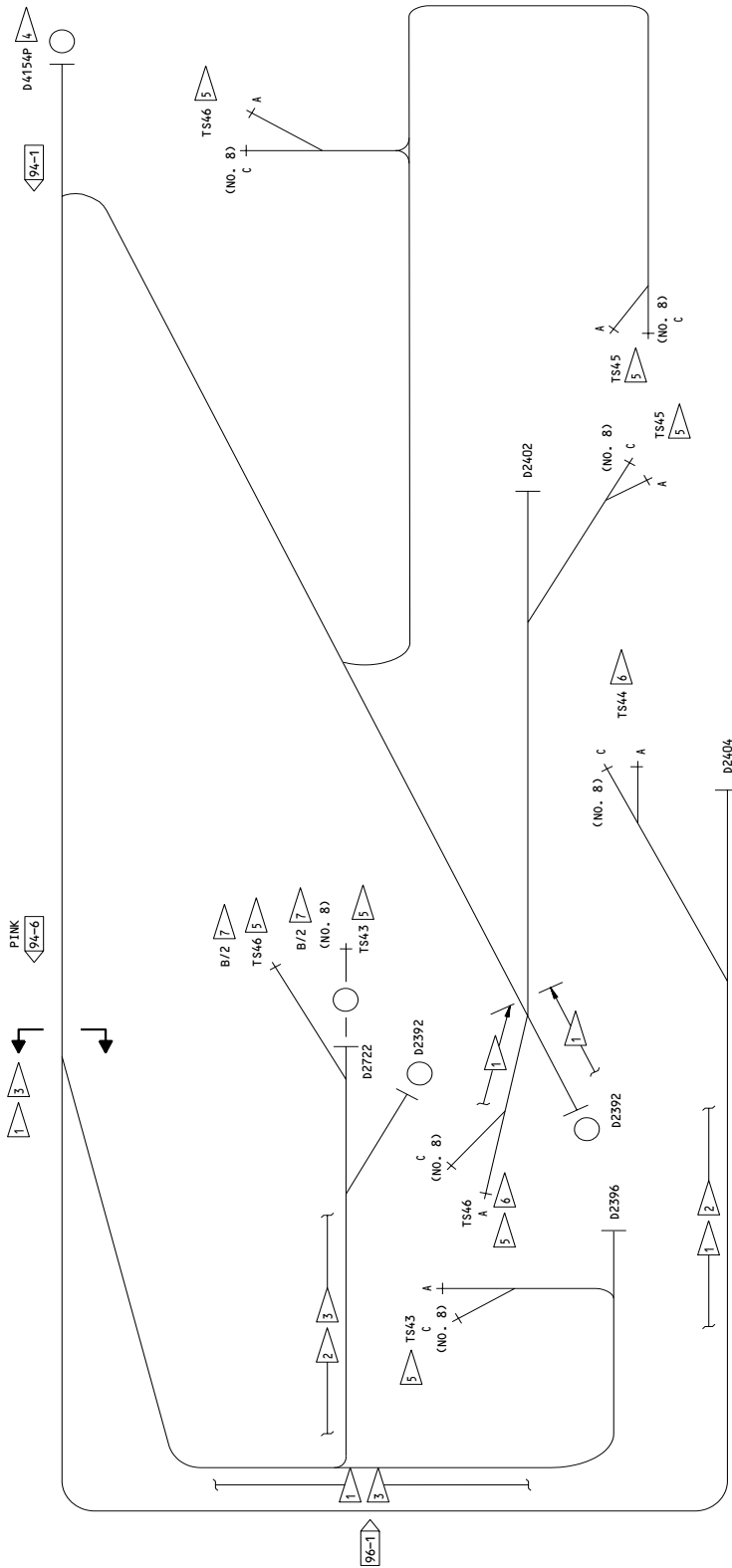

NOTE: INSTALL WIRE BUNDLE IDENTIFICATION AS SHOWN IN CWM 71-00-20.
 ALL TERMINALS ARE FOR NO. 10 STUDS UNLESS SHOWN DIFFERENTLY.
 (COLOR) INSTALLATION REFERENCE POINT. TAPE BUNDLE IDENTIFICATION AT THIS POINT. USE GREEN TAPE UNLESS SHOWN DIFFERENTLY.

- 1 SLEEVING REQUIRED
- 2 SLEEVE WIRES INDIVIDUALLY.
- 3 ADD HOLES IN TEFLON SLEEVING.
- 4 INSTALL CONTACTS WITH WIRE STUDS IN ALL UNUSED CONNECTOR CONTACT CAVITIES AND GROMMET HOLES.
- 5 MULTIPLE LOCATIONS
- 6 STAKE WIRES IN ONE LUG.
- 7 MULTIPLE TERMINALS

286T0314
 Engine S2B Fire Detection
 Figure 1

71-00-21

 **BOEING**
COMPONENT
MAINTENANCE MANUAL

FIG. & ITEM	PART NO.	AIRLINE PART NUMBER	NOMENCLATURE 1234567	EFF CODE	QTY PER ASSY
01- -1	286T0314-011		WIRE BUNDLE ASSY- S2B FIRE DETECTION	A	RF
-1A	286T0314-012		WIRE BUNDLE ASSY- S2B FIRE DETECTION	B	RF
-1B	286T0314-016		WIRE BUNDLE ASSY- S2B FIRE DETECTION	C	RF
-1C	286T0314-017		WIRE BUNDLE ASSY- S2B FIRE DETECTION	D	RF
-1D	286T0314-019		WIRE BUNDLE ASSY- S2B FIRE DETECTION	E	RF
-1E	286T0314-022		WIRE BUNDLE ASSY- S2B FIRE DETECTION	F	RF
-1F	286T0314-024		WIRE BUNDLE ASSY- S2B FIRE DETECTION	G	RF
-1G	286T0314-025		WIRE BUNDLE ASSY- S2B FIRE DETECTION	H	RF
-1H	286T0314-026		WIRE BUNDLE ASSY- S2B FIRE DETECTION	J	RF
-5	878239-01		.PLUG-ENG FIREWALL FIRE DET (V33525) (D02392)	A	1
-5A	878239-02		.PLUG-ENG FIREWALL FIRE DET (V33525) (D02392)	E	1
-10	878238-01		.PLUG-UPR FWD ENG OVHT DET (V33525) (D02722)	A	1
-10A	878238-02		.PLUG-UPR FWD ENG OVHT DET (V33525) (D02722)	E	1
-15	9816KS14S-5S- 732		.PLUG-ENG FIREWALL FIRE DET (V14283) (D02392,D02396)	B	2
-20	9816KS14S-5S- 732		.PLUG-ENG LWR AFT FIRE DET (V14283) (D02402)	B	1
-25	9816KS14S-5S- 732		.PLUG-ENG LWR FWD FIRE DET (V14283) (D02404)	BDH	1

71-00-21

ILLUSTRATED PARTS LIST
01.101 Page 1011
Mar 01/02

FIG. & ITEM	PART NO.	AIRLINE PART NUMBER	NOMENCLATURE	EFF CODE	QTY PER ASSY
			1234567		
01-30			.PLUG-ENG FIREWALL,RH (V81205) (BACC63BR14-7P6L) (D04154)		1
-35			.CLAMP (V81205) (BACC10HD14) (D04154PQ)		1

71-00-21

ILLUSTRATED PARTS LIST
 01.101 Page 1012
 Mar 01/02

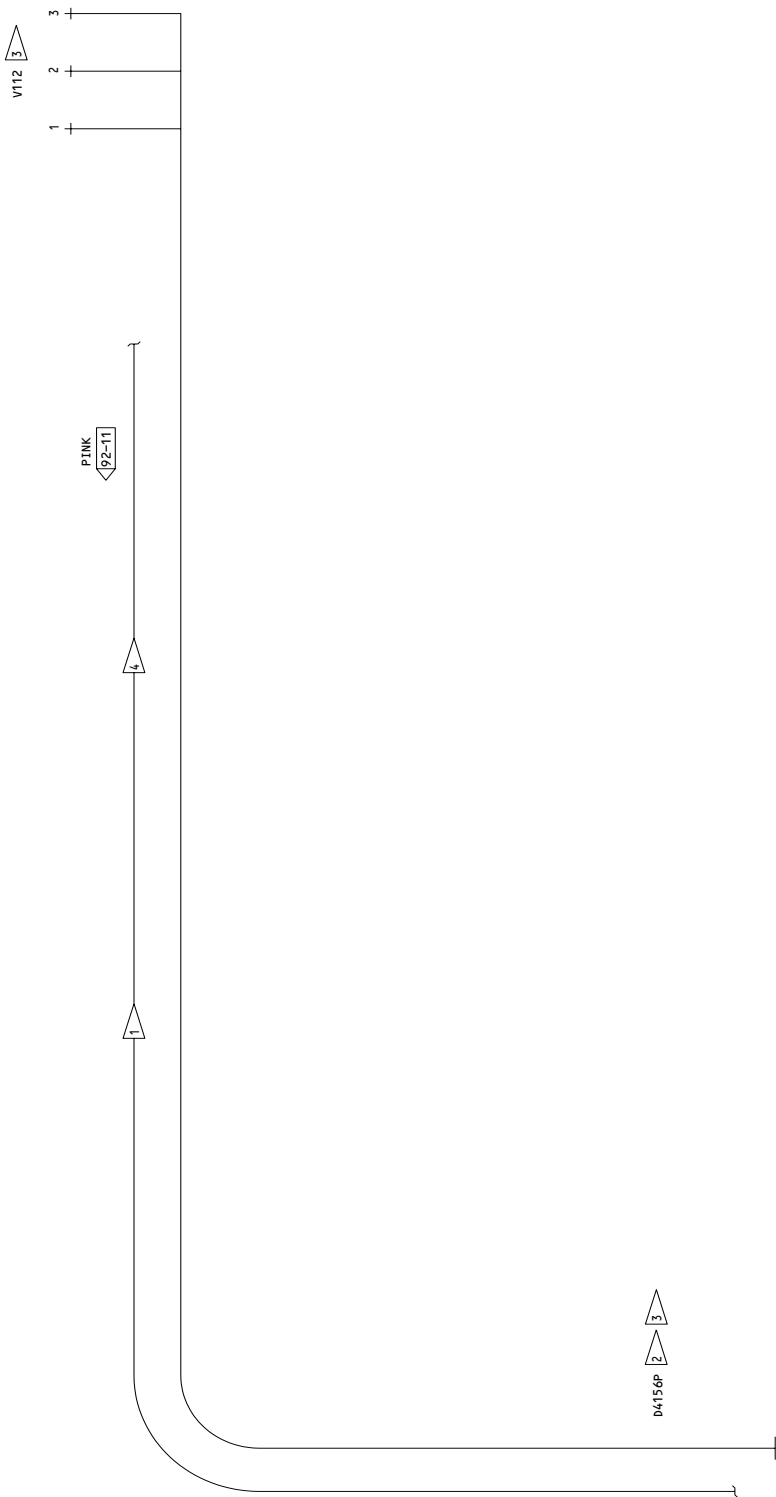

NOTE: INSTALL WIRE BUNDLE IDENTIFICATION AS SHOWN IN CMM 71-00-20.
 ALL TERMINALS ARE FOR NO. 10 STUDS.
 (COLOR) INSTALLATION REFERENCE POINT. TAPE BUNDLE
 AT THIS POINT. USE GREEN TAPE UNLESS SHOWN DIFFERENTLY.

- 1 SLEEVING REQUIRED
- 2 WIRE STUDS ONLY
- 3 TIE BUNDLE EVERY TWO INCHES MAX.
- 4 PERFORATE SLEEVING THROUGH ITS ENTIRE LENGTH.

286T0316
 Engine Pneumatics
 Figure 2

71-00-21

ILLUSTRATED PARTS LIST
 01.101 Page 1014
 Mar 01/02

FIG. & ITEM	PART NO.	AIRLINE PART NUMBER	NOMENCLATURE	EFF CODE	QTY PER ASSY
			1234567		
02-					
-1	286T0316-002		WIRE BUNDLE ASSY-PNEUMATICS	A	RF
-1A	286T0316-004		WIRE BUNDLE ASSY-PNEUMATICS	B	RF
-5			.PLUG-ENG FIREWALL,LH (V81205) (BACC63BR14-7P7L) (D04156P)		1
-10			.CLAMP (V81205) (BACC10HD14) (D04156PQ)		1

71-00-21

ILLUSTRATED PARTS LIST
01.101 Page 1015
Mar 01/02

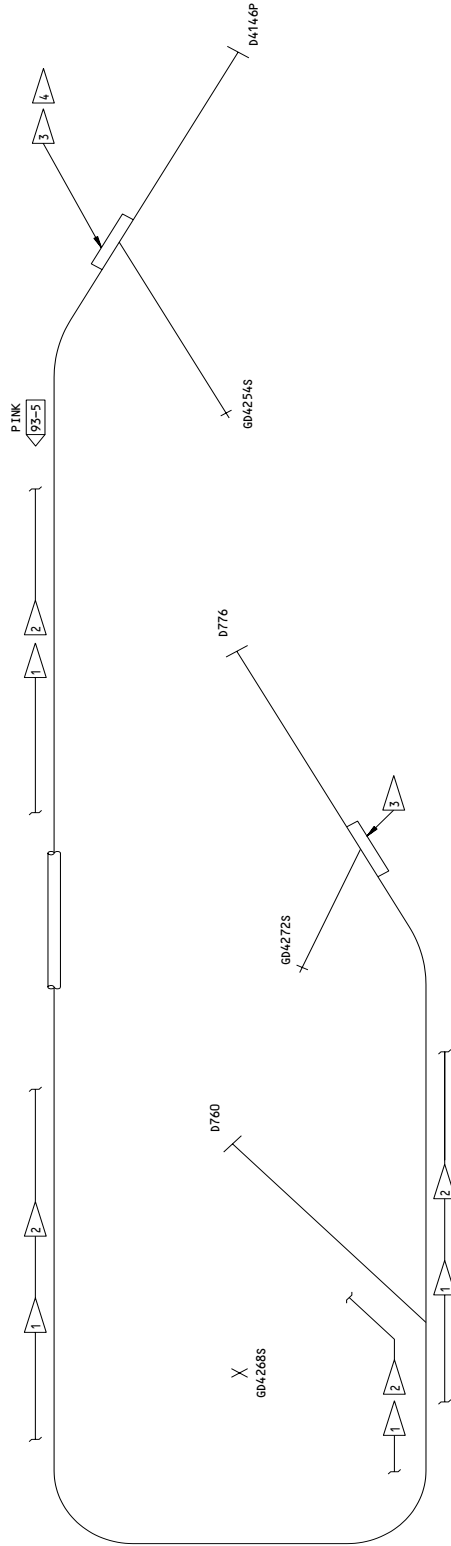

NOTE: INSTALL WIRE BUNDLE IDENTIFICATION AS SHOWN IN CMM 71-00-20.
 ALL TERMINALS ARE FOR NO. 10 STUDS.
 (COLOR) INSTALLATION REFERENCE POINT. TAPE BUNDLE
 AT THIS POINT. USE GREEN TAPE UNLESS SHOWN DIFFERENTLY.

- 1 SLEEVING REQUIRED
- 2 DO NOT PERFORATE TEFLON SLEEVING.
- 3 LOCATE FERRULE AT THIS LOCATION.
- 4 MULTIPLE LOCATIONS

28610320
 Engine EEC
 Figure 3

71-00-21

ILLUSTRATED PARTS LIST
 01.101 Page 1016
 Mar 01/02

 **BOEING**
COMPONENT
MAINTENANCE MANUAL

FIG. & ITEM	PART NO.	AIRLINE PART NUMBER	NOMENCLATURE 1234567	EFF CODE	QTY PER ASSY
03-					
-1	286T0320-001		WIRE BUNDLE ASSY-EEC	A	RF
-1A	286T0320-002		WIRE BUNDLE ASSY-EEC	B	RF
-1B	286T0320-003		WIRE BUNDLE ASSY-EEC	C	RF
-1C	286T0320-004		WIRE BUNDLE ASSY-EEC	D	RF
-1D	286T0320-005		WIRE BUNDLE ASSY-EEC	E	RF
-5	FRF6E12S-3S01		.PLUG-ENG ING A EXCITER (V71468) (D00760)		1
-10			.PLUG-ENG EEC (V81205) (BACC63BR18-14SNL) (D00776)	AB	1
-10A			.PLUG-ENG EEC (V81205) (BACC63BR18D14SNL) (D00776)	C-E	1
-15			.CLAMP (V81205) (BACC10HD18) (D00776T)	AB	1
-15A			.CLAMP (V81205) (BACC10HD18A) (D00776T)	C-E	1
-20			.PLUG-STRUT/FANCASE,LH (V81205) (BACC63BP16R10PNL) (D04146P)	AB	1
-20A			.PLUG-STRUT/FANCASE,LH (V81205) (BACC63BP16C10PNL) (D04146P)	C-E	1
-25			.CLAMP (V81205) (BACC10HF16) (D04146PQ)	AB	1
-25A			.CLAMP (V81205) (BACC10HF16C) (D04146PQ)	C-E	1

71-00-21

ILLUSTRATED PARTS LIST
01.101 Page 1017
Mar 01/02

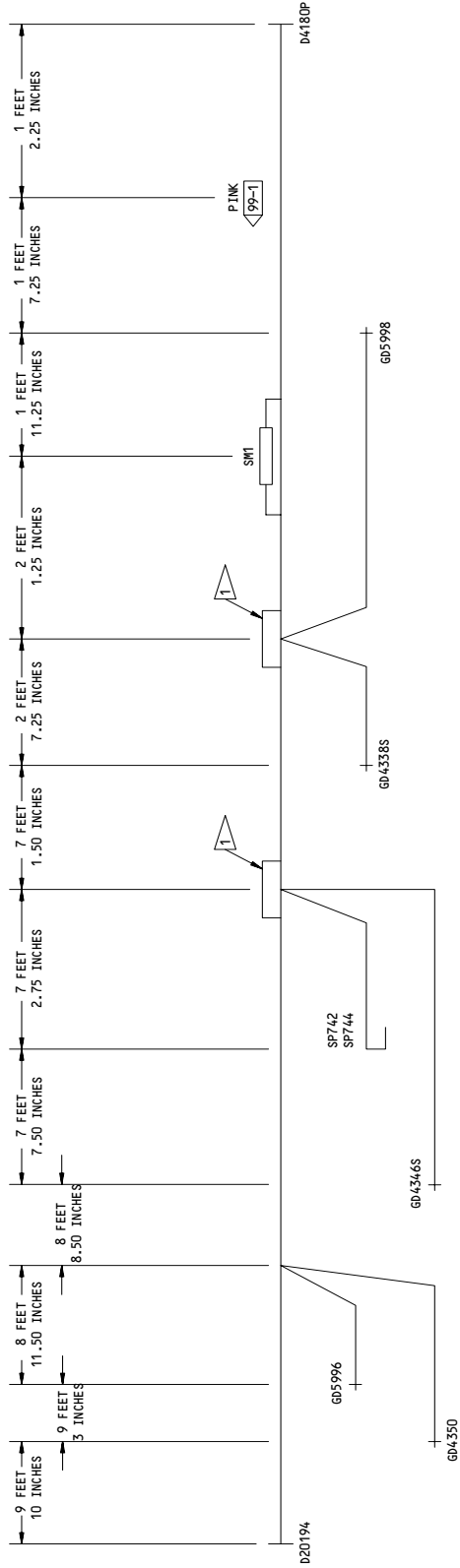

NOTE: INSTALL WIRE BUNDLE IDENTIFICATION AS SHOWN IN CMM 71-00-20.
 ALL TERMINALS ARE FOR NO. 10 STUDS.
 (COLOR) INSTALLATION REFERENCE POINT. TAPE BUNDLE
 (COLOR) AT THIS POINT. USE GREEN TAPE UNLESS SHOWN DIFFERENTLY.
 LOCATE FERRULE AT THIS LOCATION.

286T0326
 Engine LH Cowl Thrust Reverser
 Figure 4

71-00-21

ILLUSTRATED PARTS LIST
 01.101 Page 1018
 Mar 01/02

FIG. & ITEM	PART NO.	AIRLINE PART NUMBER	NOMENCLATURE 1234567	EFF CODE	QTY PER ASSY
04- -1	286T0326-006		WIRE BUNDLE ASSY-LH COWL THRUST REVERSER	A	RF
-1A	286T0326-010		WIRE BUNDLE ASSY-LH COWL THRUST REVERSER	B	RF
-5			.PLUG-LH COWL (V81205) (BACC63BP12R3P6L) (D04180P)		1
-10			.CLAMP (V81205) (BACC10HF12) (D04180PQ)		1
-15			.PLUG-LH COWL (V81205) (BACC63BP12A3SNL) (D20194)	B	1
-20			.CLAMP (V81205) (BACC10HG12A) (D20194T)	B	1

71-00-21

ILLUSTRATED PARTS LIST
01.101 Page 1019
Mar 01/02

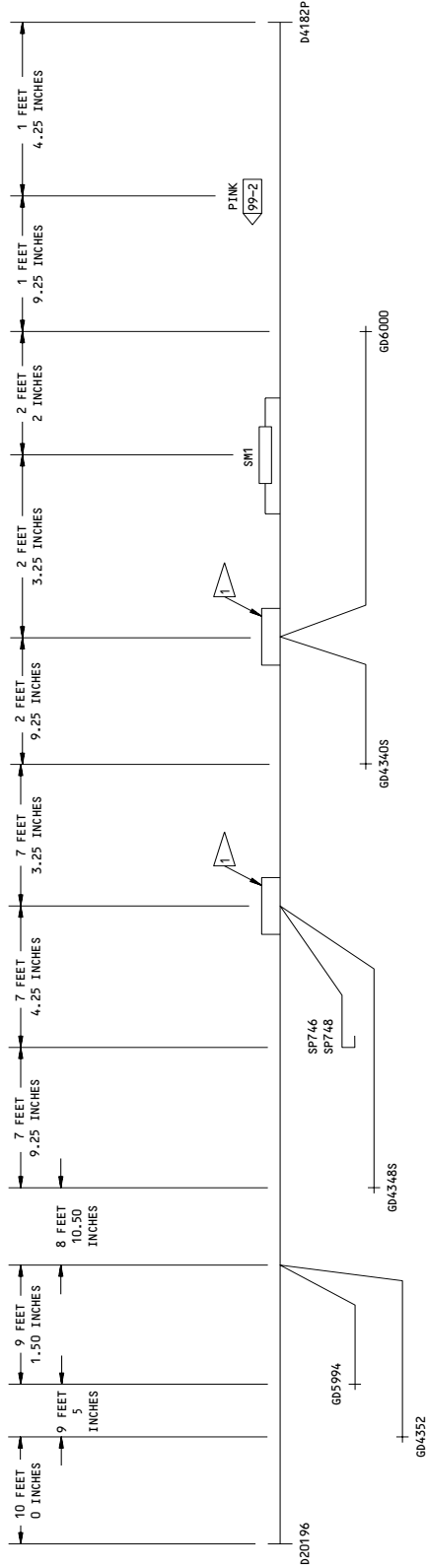

NOTE: INSTALL WIRE BUNDLE IDENTIFICATION AS SHOWN IN CMM 71-00-20.
 ALL TERMINALS ARE FOR NO. 10 STUDS.
 (COLOR) INSTALLATION REFERENCE POINT. TAPE BUNDLE
 AT THIS POINT. USE GREEN TAPE UNLESS SHOWN DIFFERENTLY.
 LOCATE FERRULE AT THIS LOCATION.

286T0328
 Engine RH CowL Thrust Reverser
 Figure 5

71-00-21

ILLUSTRATED PARTS LIST
 01.101 Page 1020
 Mar 01/02

FIG. & ITEM	PART NO.	AIRLINE PART NUMBER	NOMENCLATURE 1234567	EFF CODE	QTY PER ASSY
05- -1	286T0328-006		WIRE BUNDLE ASSY-RH COWL THRUST REVERSER	A	RF
-1A	286T0328-010		WIRE BUNDLE ASSY-RH COWL THRUST REVERSER	B	RF
-5			.PLUG-RH COWL (V81205) (BACC63BP12R3PNL) (D04182P)		1
-10			.CLAMP (V81205) (BACC10HF12) (D04182PQ)		1
-15			.PLUG-RH COWL (V81205) (BACC63BP12A3SNL) (D20196)	B	1
-20			.CLAMP (V81205) (BACC10HG12A) (D20196T)	B	1

71-00-21

ILLUSTRATED PARTS LIST
01.101 Page 1021
Mar 01/02

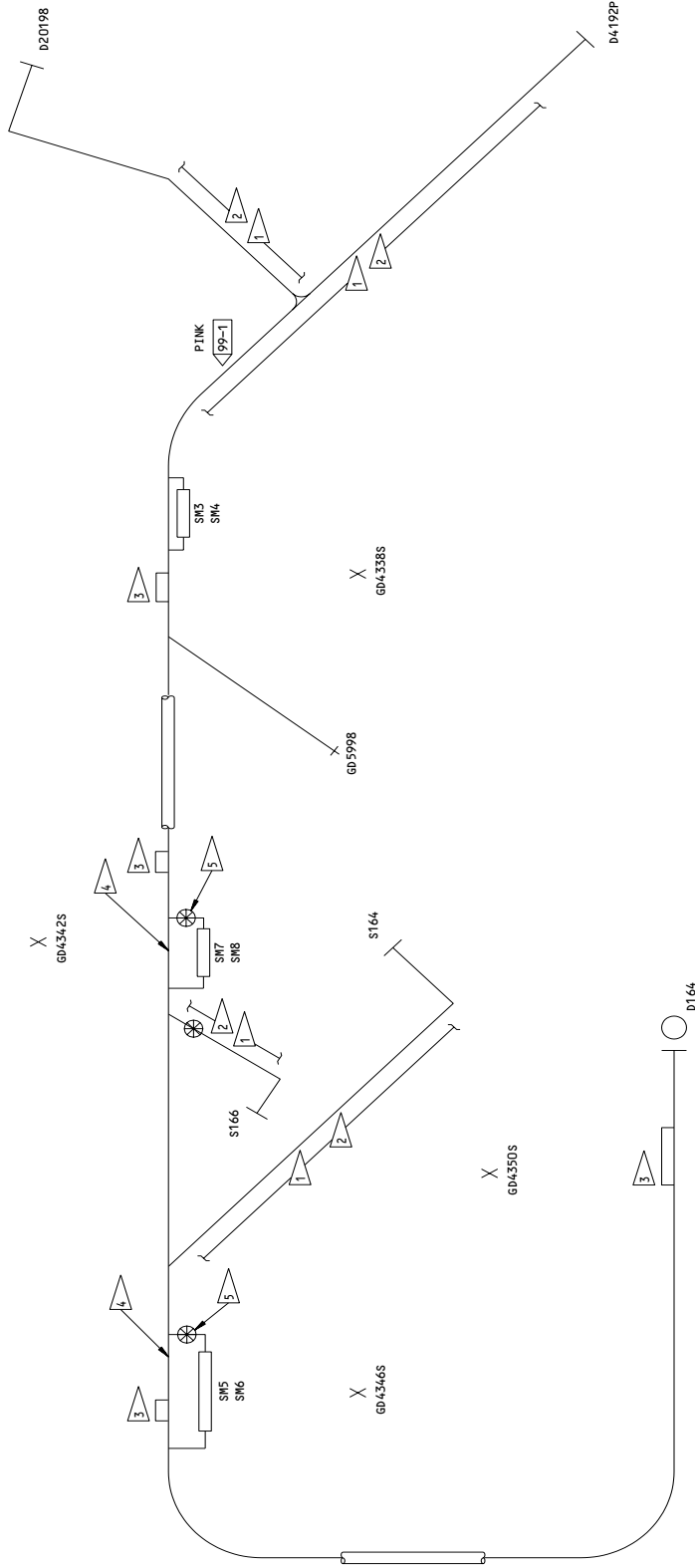

NOTE: INSTALL WIRE BUNDLE IDENTIFICATION AS SHOWN IN CMM 71-00-20.
 ALL TERMINALS ARE FOR NO. 10 STUDS.
 (COLOR) INSTALLATION REFERENCE POINT. TAPE BUNDLE AT THIS POINT. USE GREEN TAPE UNLESS SHOWN DIFFERENTLY.

SLEEVING REQUIRED
 PERFORATE SLEEVING THROUGH ITS ENTIRE LENGTH.
 PLACE FERRULE(S) HERE.
 INSTALL BACKWARDS PRIOR TO TERMINATION OF SPLICES.
 INSTALL VENDOR WIRE(S) THIS SIDE OF SPLICE.
 INDICATES VENDOR WIRE

286T0330
 Engine LH CowL Thrust Reverser
 Figure 6

71-00-21

ILLUSTRATED PARTS LIST
 01.101 Page 1022
 Mar 01/02

FIG. & ITEM	PART NO.	AIRLINE PART NUMBER	NOMENCLATURE 1234567	EFF CODE	QTY PER ASSY
06- -1	286T0330-011		WIRE BUNDLE ASSY-LH COWL THRUST REVERSER	A	RF
-1A	286T0330-014		WIRE BUNDLE ASSY-LH COWL THRUST REVERSER	B	RF
-1B	286T0330-019		WIRE BUNDLE ASSY-LH COWL THRUST REVERSER	C	RF
-1C	286T0330-020		WIRE BUNDLE ASSY-LH COWL THRUST REVERSER	D	RF
-1D	286T0330-021		WIRE BUNDLE ASSY-LH COWL THRUST REVERSER	E	RF
-1E	286T0330-022		WIRE BUNDLE ASSY-LH COWL THRUST REVERSER	F	RF
-5			.PLUG-ENG LH COWL DOOR CONTROL PNL (V81205) (BACC63BP14R7SNL) (D00164)	ACDF	1
-10			.CLAMP (V81205) (BACC10HF14) (D00164T)	ACDF	1
-15			.PLUG-LH COWL (V81205) (BACC63BP18R14PNL) (D04192P)		1
-20			.CLAMP (V81205) (BACC10HF18) (D04192PQ)		1
-25	D38999/26FA98SN		.PLUG-LH LK ACT SENSOR (V81349) (D20198)	C-F	1
-30	G8802-9M		.CLAMP (V06324) (D20198T)	C-F	1
-35			.SWITCH-PROX SNSR-LOCK, LH ACTUATOR (V81205) (S283T006-8) (S00164)		1

71-00-21

ILLUSTRATED PARTS LIST
01.101 Page 1023
Mar 01/02

FIG. & ITEM	PART NO.	AIRLINE PART NUMBER	NOMENCLATURE	EFF CODE	QTY PER ASSY
06-40			1234567 .SWITCH-DEPLOY,LH T/R (V81205) (S283T006-8) (S00166)		1

71-00-21

ILLUSTRATED PARTS LIST
 01.101 Page 1024
 Mar 01/02

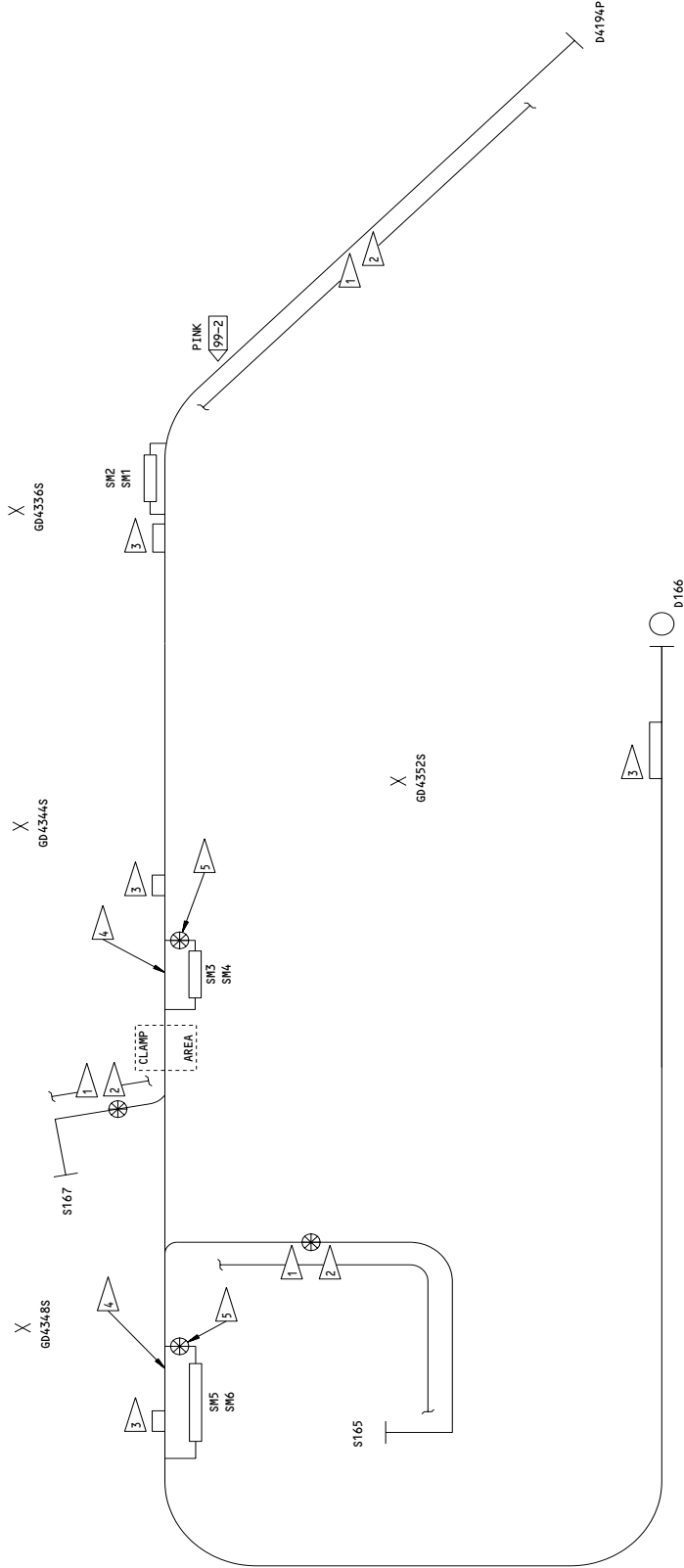

NOTE: INSTALL WIRE BUNDLE IDENTIFICATION AS SHOWN IN CMM 71-00-20.
 ALL TERMINALS ARE FOR NO. 10 STUDS.
 (COLOR) INSTALLATION REFERENCE POINT. TAPE BUNDLE
 AT THIS POINT. USE GREEN TAPE UNLESS SHOWN DIFFERENTLY.

- 1 SLEEVING REQUIRED
- 2 PERFORM SLEEVING THROUGH ITS ENTIRE LENGTH.
- 3 PLACE FERRULE(S) HERE.
- 4 INSTALL BACKWARDS PRIOR TO TERMINATION OF SPLICES.
- 5 INSTALL VENDOR WIRE THIS SIDE OF SPLICE.
- ⊗ INDICATES VENDOR WIRE

286T0332
 Engine RH CowL Thrust Reverser
 Figure 7

71-00-21

ILLUSTRATED PARTS LIST
 01.101 Page 1026
 Mar 01/02

FIG. & ITEM	PART NO.	AIRLINE PART NUMBER	NOMENCLATURE 1234567	EFF CODE	QTY PER ASSY
07- -1	286T0332-008		WIRE BUNDLE ASSY-RH COWL THRUST REVERSER	A	RF
-1A	286T0332-009		WIRE BUNDLE ASSY-RH COWL THRUST REVERSER	B	RF
-1B	286T0332-014		WIRE BUNDLE ASSY-RH COWL THRUST REVERSER	C	RF
-1C	286T0332-013		WIRE BUNDLE ASSY-RH COWL THRUST REVERSER	D	RF
-5			.PLUG-ENG RH COWL DOOR CONTROL PNL (V81205) (BACC63BP14R7SNL) (D00166)	AD	1
-10			.CLAMP (V81205) (BACC10HF14) (D00166T)	AD	1
-15			.PLUG-RH COWL (V81205) (BACC63BP16R10PNL) (D04194P)	AB	1
-15A			.PLUG-RH COWL (V81205) (BACC63BP18A14P6L) (D04194P)	CD	1
-20			.CLAMP (V81205) (BACC10HF16) (D04194PQ)	AB	1
-20A			.CLAMP (V81205) (BACC10HF18A) (D04194PQ)	CD	1
-25	D38999/26FA98SN		.PLUG-RH LK ACT SENSOR (V81349) (D20200)	CD	1

71-00-21

ILLUSTRATED PARTS LIST
01.101 Page 1027
Mar 01/02

FIG. & ITEM	PART NO.	AIRLINE PART NUMBER	NOMENCLATURE 1234567	EFF CODE	QTY PER ASSY
07-30	G8802-9M		.CLAMP (V06324) (D20200T)	CD	1
-35			.SWITCH-PROX SNSR-LOCK, RH ACTUATOR (V81205) (S283T006-8) (S00165)		1
-40			.SWITCH-DEPLOY,RH T/R (V81205) (S283T006-8) (S00167)		1

71-00-21

ILLUSTRATED PARTS LIST
 01.101 Page 1028
 Mar 01/02

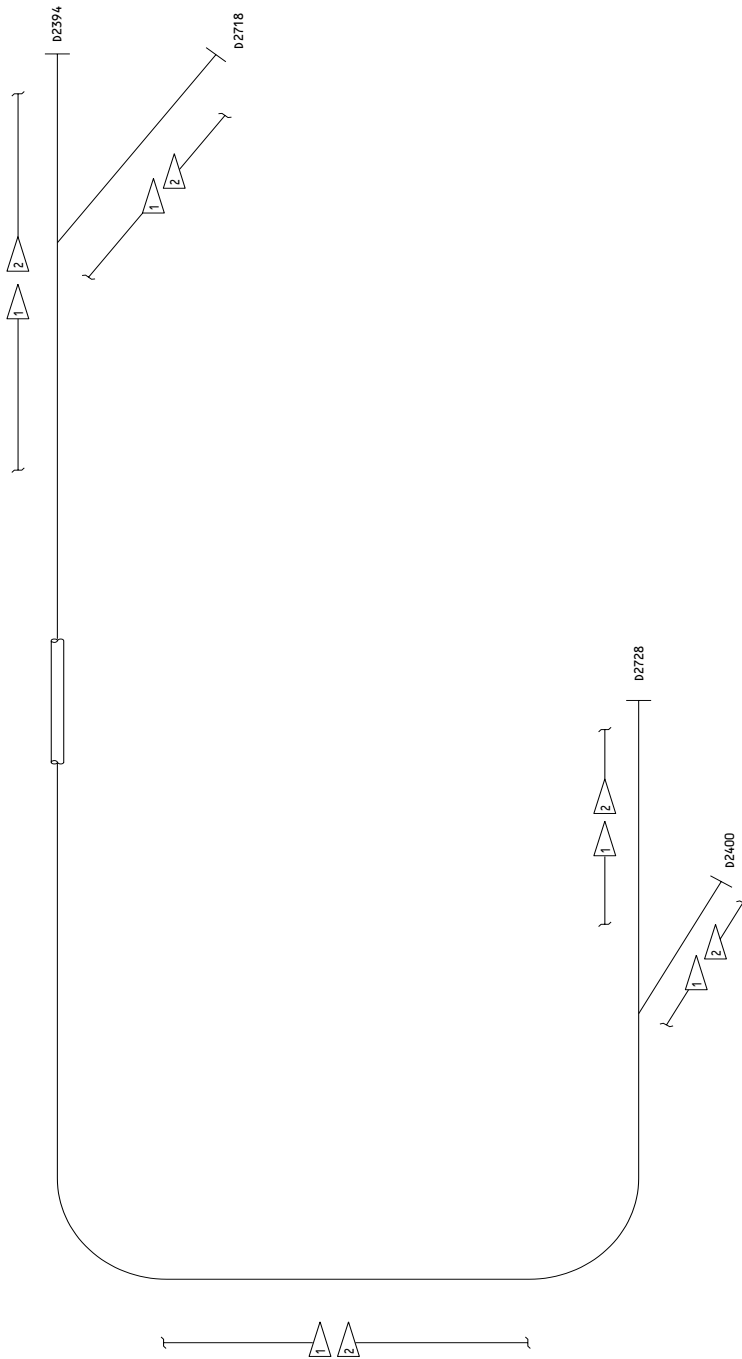

NOTE: INSTALL WIRE BUNDLE IDENTIFICATION AS SHOWN IN CMM 71-00-20.

- 1 SLEEVE WIRES INDIVIDUALLY.
- 2 PERFORATE SLEEVING THROUGH ITS ENTIRE LENGTH.

286T0334
 Engine S2 Fire Detection
 Figure 8

015893

71-00-21

ILLUSTRATED PARTS LIST
 01.101 Page 1030
 Mar 01/02

FIG. & ITEM	PART NO.	AIRLINE PART NUMBER	NOMENCLATURE 1234567	EFF CODE	QTY PER ASSY
08- -1	286T0334-007		WIRE BUNDLE ASSY-S2 FIRE DETECTION	A	RF
-1A	286T0334-009		WIRE BUNDLE ASSY-S2 FIRE DETECTION	B	RF
-1B	286T0334-012		WIRE BUNDLE ASSY-S2 FIRE DETECTION	C	RF
-5	878238-01		.PLUG-ENG FIREWALL FIRE DET (V33525) (D02394,D02728)	A	2
-5A	878238-02		.PLUG-ENG FIREWALL FIRE DET (V33525) (D02394,D02728)	B	2
-10	878239-01		.PLUG-ENG FIREWALL FIRE DET (V33525) (D02400,D02718)	A	2
-10A	878239-02		.PLUG-ENG FIREWALL FIRE DET (V33525) (D02400,D02718)	B	2

71-00-21

ILLUSTRATED PARTS LIST
01.101 Page 1031
Mar 01/02

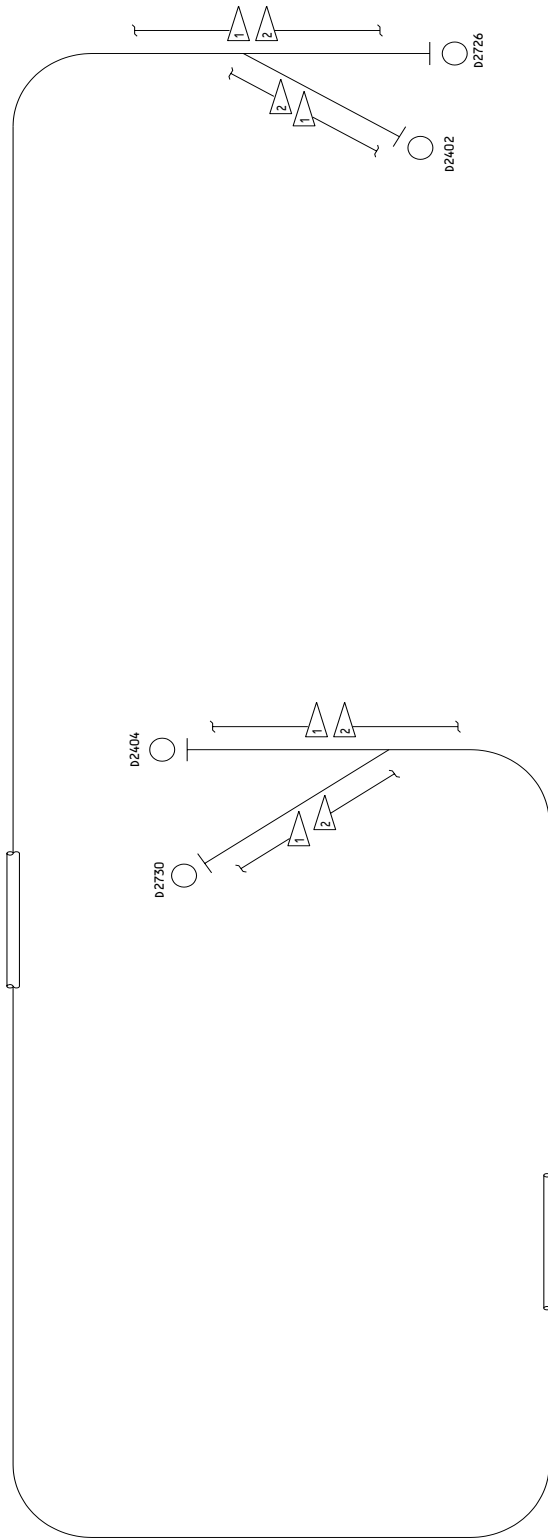

NOTE: INSTALL WIRE BUNDLE IDENTIFICATION AS SHOWN IN CWM 71-00-20.

SLEEVE WIRES INDIVIDUALLY.

PERFORM SLEEVING THROUGH ITS ENTIRE LENGTH.



286T0340

Engine S2 Fire Detection
 Figure 9

295893

71-00-21

ILLUSTRATED PARTS LIST
 01.101 Page 1032
 Mar 01/02

FIG. & ITEM	PART NO.	AIRLINE PART NUMBER	NOMENCLATURE 1234567	EFF CODE	QTY PER ASSY
09- -1	286T0340-007		WIRE BUNDLE ASSY-S2 FIRE DETECTION	A	RF
-1A	286T0340-009		WIRE BUNDLE ASSY-S2 FIRE DETECTION	B	RF
-1B	286T0340-012		WIRE BUNDLE ASSY-S2 FIRE DETECTION	C	RF
-5	878238-01		.PLUG-ENG FIREWALL FIRE DET (V33525) (D02402,D02730)	A	2
-5A	878238-02		.PLUG-ENG FIREWALL FIRE DET (V33525) (D02402,D02730)	B	2
-10	878239-01		.PLUG-ENG FIREWALL FIRE DET (V33525) (D02404,D02726)	A	2
-10A	878239-02		.PLUG-ENG FIREWALL FIRE DET (V33525) (D02404,D02726)	B	2

71-00-21

ILLUSTRATED PARTS LIST
01.101 Page 1033
Mar 01/02

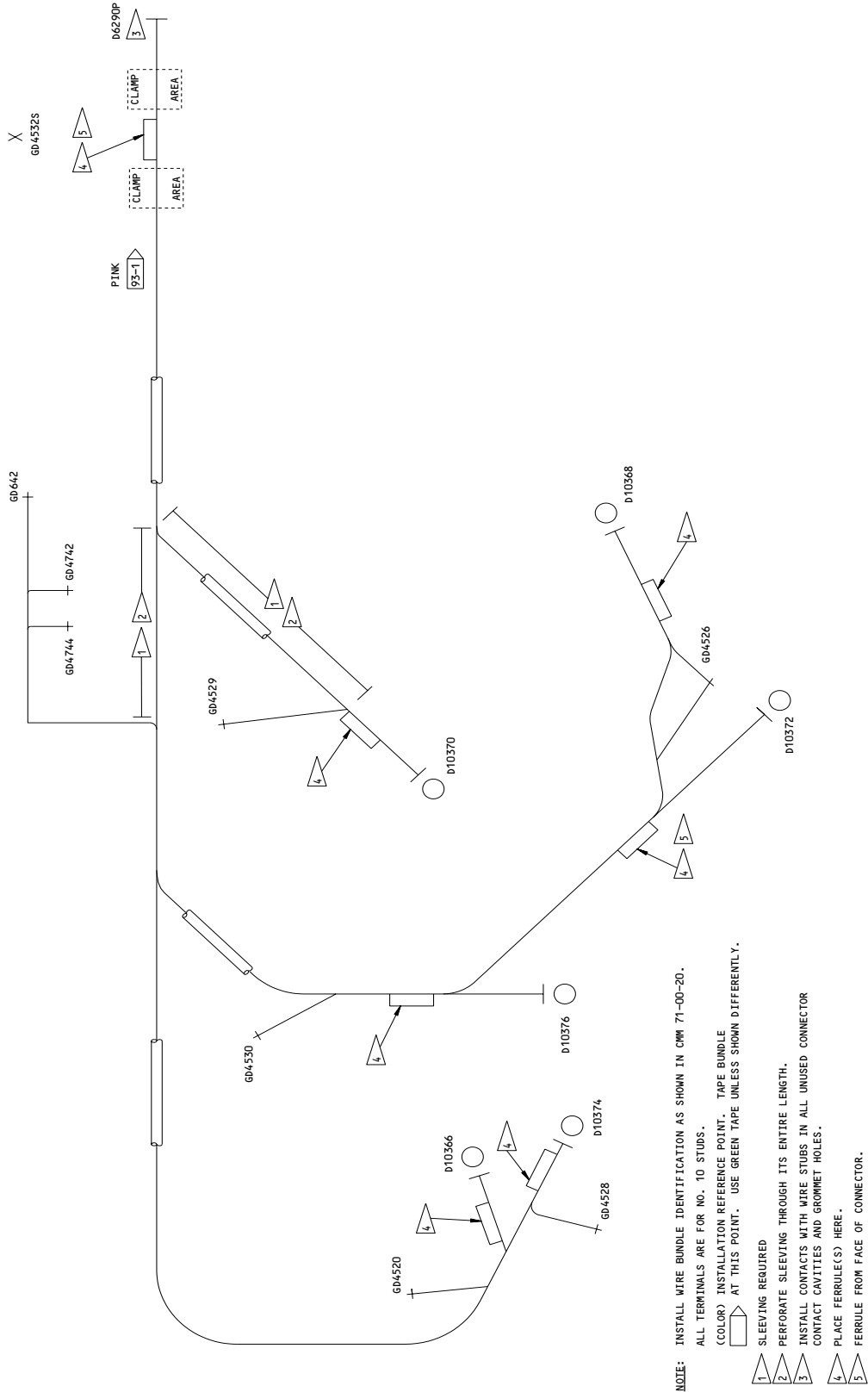

28610342
 Engine AIDS
 Figure 10

71-00-21

ILLUSTRATED PARTS LIST
 01.101 Page 1034
 Mar 01/02

FIG. & ITEM	PART NO.	AIRLINE PART NUMBER	NOMENCLATURE 1234567	EFF CODE	QTY PER ASSY
10-1	286T0342-001		WIRE BUNDLE ASSY-ENGINE AIDS	A	RF
-1A	286T0342-003		WIRE BUNDLE ASSY-ENGINE AIDS	B	RF
-1B	286T0342-005		WIRE BUNDLE ASSY-ENGINE AIDS	C	RF
-5			.PLUG-ENG FIREWALL (V81205) (BACC63BR24-30PNL) (D06290P)		1
-10			.CLAMP (V81205) (BACC10HF24) (D06290PQ)		1
-15	FRF6E16S1S01		.PLUG-VSV POSITION XMTR (V71468) (D10366)		1
-15A	FVF6E16S1S01		.PLUG-VSV POSITION XMTR (OPT) (V71468) (D10366)		1
-20			.CLAMP (V81205) (BACC10GL16) (D10366T)		1
-25	MT37K0898SN299		.PLUG-TT2.5 SENSOR (V14283) (D10368)		1
-30	FRF6E12S3PW01		.PLUG-TT3 SENSOR (V71468) (D10370)		1
-35	FRF6E16S1S01		.PLUG-PT2.5 XDCR (V71468) (D10372)		1
-40	FRF6E16S1S01		.PLUG-PS3C XDCR (V71468) (D10374)		1
-45	FRF6E16S1S01		.PLUG-PT4.9 XDCR (V71468) (D10376)		1

71-00-21

ILLUSTRATED PARTS LIST
01.101 Page 1035
Mar 01/02

FIG. & ITEM	PART NO.	AIRLINE PART NUMBER	NOMENCLATURE	EFF CODE	QTY PER ASSY
10-50			1234567 .CLAMP (V81205) (BACC10GL16) (D10376T)		1

71-00-21

ILLUSTRATED PARTS LIST
 01.101 Page 1036
 Mar 01/02

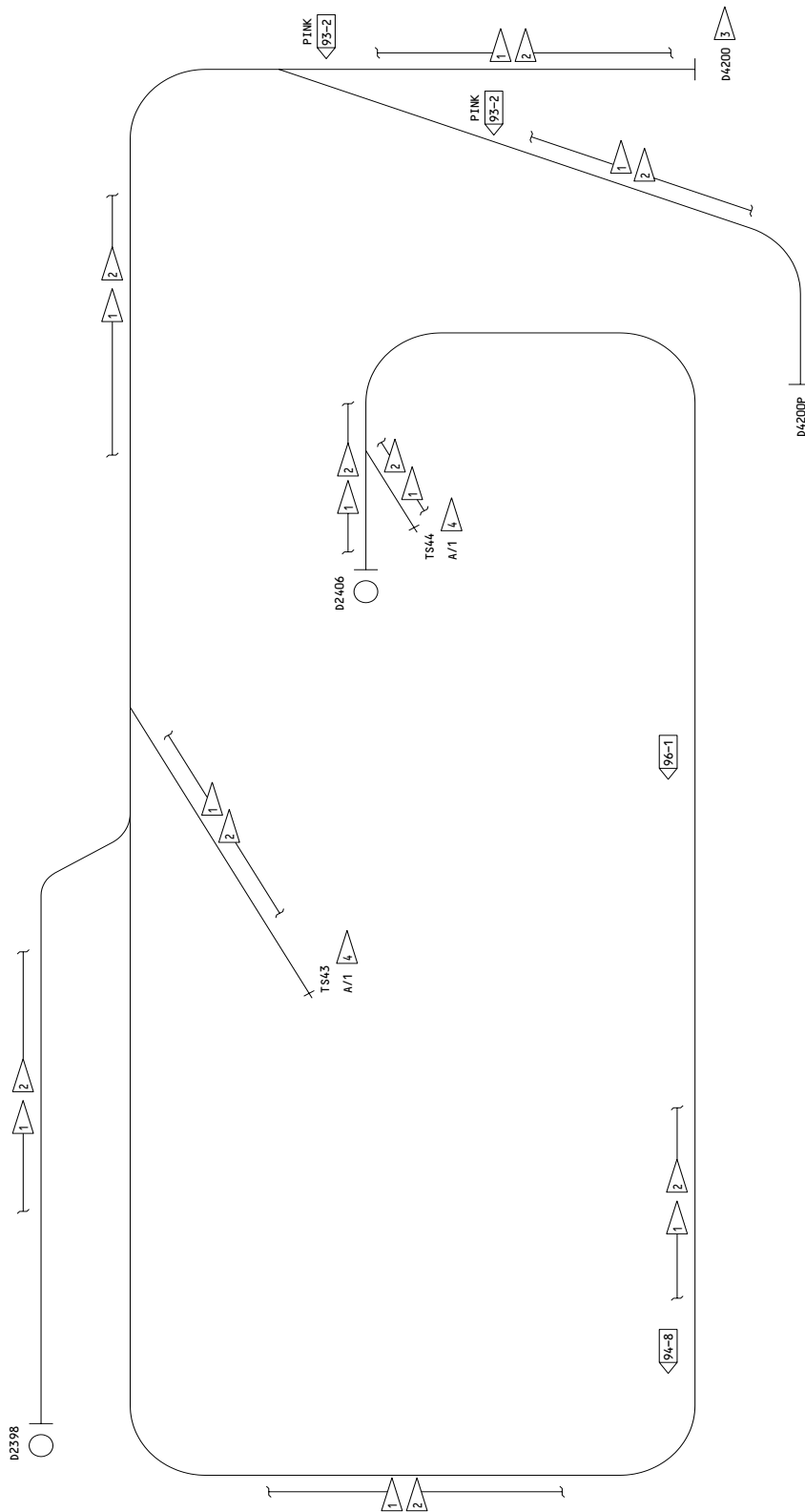

NOTE: INSTALL WIRE BUNDLE IDENTIFICATION AS SHOWN IN CMM 71-00-20.
 ALL TERMINALS ARE FOR NO. 10 STUDS.
 (COLOR) INSTALLATION REFERENCE POINT. TAPE BUNDLE
 AT THIS POINT. USE GREEN TAPE UNLESS SHOWN DIFFERENTLY.

- 1 SLEEVE WIRES INDIVIDUALLY.
- 2 ADD HOLES IN TEFLON SLEEVING.
- 3 INSTALL CONTACTS WITH WIRE STUDS IN ALL UNUSED CONNECTOR CONTACT CAVITIES AND GROMMET HOLES.
- 4 MULTIPLE TERMINALS

286T0348

Engine S2A Fire Detection
 Figure 11

71-00-21

ILLUSTRATED PARTS LIST
 01.101 Page 1038
 Mar 01/02

221693

FIG. & ITEM	PART NO.	AIRLINE PART NUMBER	NOMENCLATURE 1234567	EFF CODE	QTY PER ASSY
11-1	286T0348-007		WIRE BUNDLE ASSY-S2A FIRE DETECTION	A	RF
-1A	286T0348-009		WIRE BUNDLE ASSY-S2A FIRE DETECTION	B	RF
-1B	286T0348-012		WIRE BUNDLE ASSY-S2A FIRE DETECTION	C	RF
-5	878238-01		.PLUG-UPR FWD ENG OVHT DET (V33525) (D02398)	A	1
-5A	878238-02		.PLUG-UPR FWD ENG OVHT DET (V33525) (D02398)	B	1
-10	878238-01		.PLUG-LWR FWD ENG OVHT DET (V33525) (D02406)	A	1
-10A	878238-02		.PLUG-LWR FWD ENG OVHT DET (V33525) (D02406)	B	1
-15			.PLUG-ENG FIREWALL,LH (V81205) (BACC63BR14-7PNL) (D04200P)		1
-20			.CLAMP (V81205) (BACC10HD14) (D04200PQ)		1

71-00-21

ILLUSTRATED PARTS LIST
01.101 Page 1039
Mar 01/02

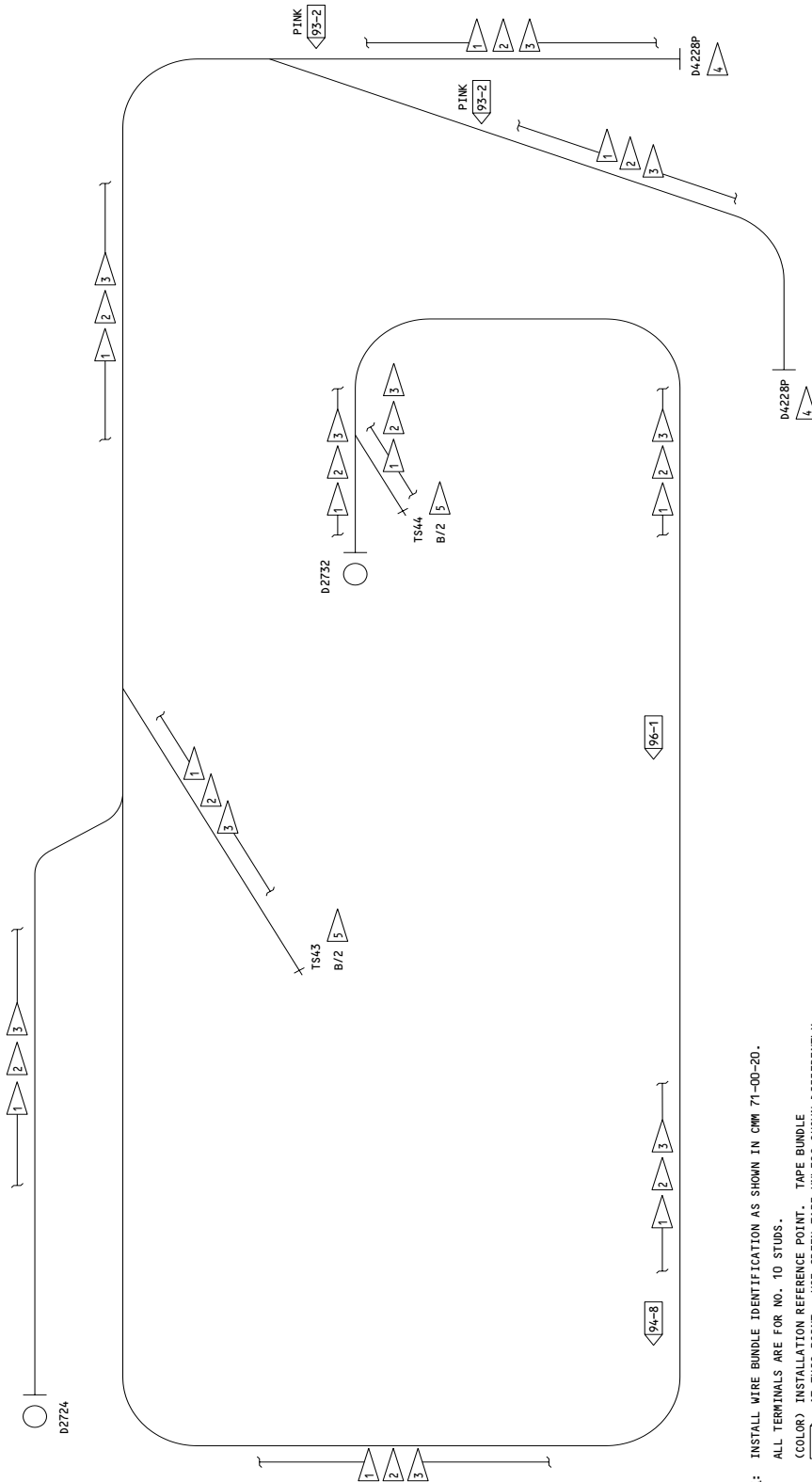

NOTE: INSTALL WIRE BUNDLE IDENTIFICATION AS SHOWN IN CMM 71-00-20.
 ALL TERMINALS ARE FOR NO. 10 STUDS.
 (COLOR) INSTALLATION REFERENCE POINT. TAPE BUNDLE
 AT THIS POINT. USE GREEN TAPE UNLESS SHOWN DIFFERENTLY.

1 SLEEVE WIRES INDIVIDUALLY.
 2 SLEEVE ENTIRE BUNDLE.
 3 ADD HOLES IN TEFLON SLEEVING.
 4 INSTALL CONTACTS WITH WIRE STUDS IN ALL UNUSED CONNECTOR CONTACT CAVITIES AND GROMMET HOLES.
 5 MULTIPLE TERMINALS

286T0350

Engine S2B Fire Detection
 Figure 12

71-00-21

ILLUSTRATED PARTS LIST
 01.101 Page 1040
 Mar 01/02

FIG. & ITEM	PART NO.	AIRLINE PART NUMBER	NOMENCLATURE 1234567	EFF CODE	QTY PER ASSY
12-1	286T0350-007		WIRE BUNDLE ASSY-S2B FIRE DETECTION	A	RF
-1A	286T0350-009		WIRE BUNDLE ASSY-S2B FIRE DETECTION	B	RF
-1B	286T0350-012		WIRE BUNDLE ASSY-S2B FIRE DETECTION	C	RF
-5	878239-01		.PLUG-UPR FWD ENG OVHT DET (V33525) (D02724)	A	1
-5A	878239-02		.PLUG-UPR FWD ENG OVHT DET (V33525) (D02724)	B	1
-10	878239-01		.PLUG-LWR FWD ENG OVHT DET (V33525) (D02732)	A	1
-10A	878239-02		.PLUG-LWR FWD ENG OVHT DET (V33525) (D02732)	B	1
-15			.PLUG-ENG FIREWALL,LH (V81205) (BACC63BR14-7P6L) (D04228P)		1
-20			.CLAMP (V81205) (BACC10HD14) (D04228PQ)		1

71-00-21

ILLUSTRATED PARTS LIST
01.101 Page 1041
Mar 01/02

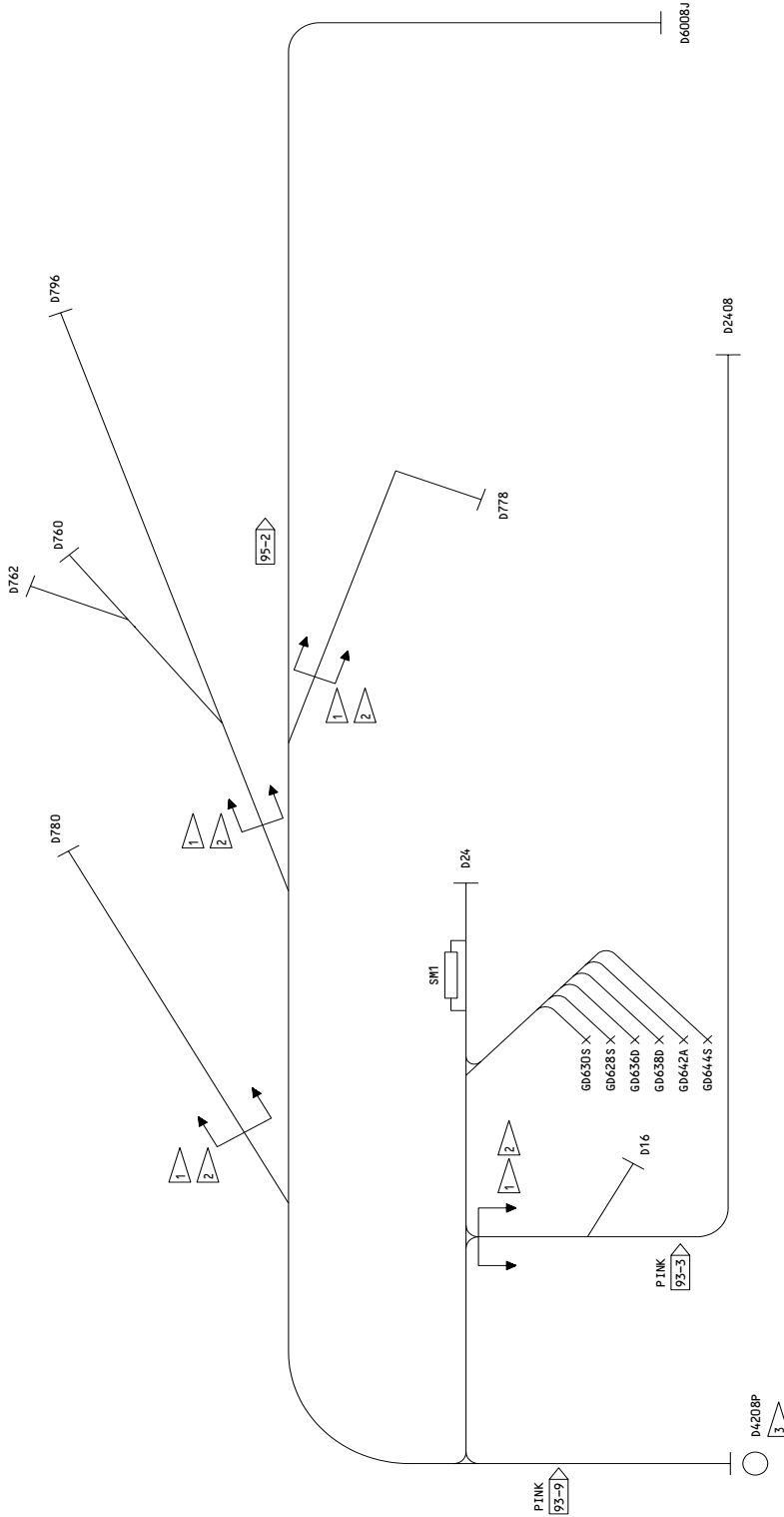

NOTE: INSTALL WIRE BUNDLE IDENTIFICATION AS SHOWN IN CMM 71-00-20.
 ALL TERMINALS ARE FOR NO. 10 STUDS.

(COLOR) INSTALLATION REFERENCE POINT. TAPE BUNDLE
 AT THIS POINT. USE GREEN TAPE UNLESS SHOWN DIFFERENTLY.

1 INSTALL SLEEVING ON EACH BREAKOUT FROM DISC. PLUG THROUGH THIS POINT.

2 PERFORATE SLEEVING THROUGH ITS ENTIRE LENGTH.

3 INSTALL CONTACTS WITH WIRE STUBS IN ALL UNUSED CONNECTOR
 CONTACT CAVITIES AND GROMMET HOLES.

28610354

Engine Instruments
 Figure 13

71-00-21

ILLUSTRATED PARTS LIST
 01.101 Page 1042
 Mar 01/02

FIG. & ITEM	PART NO.	AIRLINE PART NUMBER	NOMENCLATURE 1234567	EFF CODE	QTY PER ASSY
13- -1	286T0354-005		WIRE BUNDLE ASSY-ENGINE INSTRUMENTS	A	RF
-1A	286T0354-012		WIRE BUNDLE ASSY-ENGINE INSTRUMENTS	B	RF
-1B	286T0354-014		WIRE BUNDLE ASSY-ENGINE INSTRUMENTS	C	RF
-1C	286T0354-017		WIRE BUNDLE ASSY-ENGINE INSTRUMENTS	D	RF
-1D	286T0354-019		WIRE BUNDLE ASSY-ENGINE INSTRUMENTS	E	RF
-1E	286T0354-022		WIRE BUNDLE ASSY-ENGINE INSTRUMENTS	F	RF
-1F	286T0354-024		WIRE BUNDLE ASSY-ENGINE INSTRUMENTS	G	RF
-1G	286T0354-025		WIRE BUNDLE ASSY-ENGINE INSTRUMENTS	H	RF
-1H	286T0354-027		WIRE BUNDLE ASSY-ENGINE INSTRUMENTS	I	RF
-1I	286T0354-031		WIRE BUNDLE ASSY-ENGINE INSTRUMENTS	J	RF
-1J	286T0354-034		WIRE BUNDLE ASSY-ENGINE INSTRUMENTS	K	RF
-1K	286T0354-035		WIRE BUNDLE ASSY-ENGINE INSTRUMENTS	L	RF
-1L	286T0354-039		WIRE BUNDLE ASSY-ENGINE INSTRUMENTS	M	RF
-1M	286T0354-041		WIRE BUNDLE ASSY-ENGINE INSTRUMENTS	N	RF
-1N	286T0354-042		WIRE BUNDLE ASSY-ENGINE INSTRUMENTS	O	RF
-10	286T0354-043		WIRE BUNDLE ASSY-ENGINE INSTRUMENTS	P	RF
-5			.PLUG-P&W 3.0 & 3.5 ACT POS (V81205) (BACC63BP12S3SNL) (D00016)	A	1
-10			.CLAMP (V81205) (BACC10HF12) (D00016T)	A	1

71-00-21

ILLUSTRATED PARTS LIST
01.101 Page 1043
Mar 01/02

FIG. & ITEM	PART NO.	AIRLINE PART NUMBER	NOMENCLATURE 1234567	EFF CODE	QTY PER ASSY
13-15			.PLUG-HIGH PRESS CONT (V81205) (BACC63BP18R14SNL) (D00024)	A-L N-P	1
-15A			.PLUG-HIGH PRESS CONT (V81205) (BACC63BP18A14SNL) (D00024)	M	1
-20			.CLAMP (V81205) (BACC10HF18) (D00024T)	A	1
-20A			.CLAMP (V81205) (BACC10HG18) (D00024T)	B-L N-P	1
-20B			.CLAMP (V81205) (BACC10HG18A) (D00024T)	M	1
-25			.PLUG-ENG HYD PMP DEPRESS VLV (V81205) (BACC63BP12R3SNL) (D00032)	B-L N-P	1
-25A			.PLUG-ENG HYD PMP DEPRESS VLV (V81205) (BACC63BP12A3SNL) (D00032)	M	1
-30			.CLAMP (V81205) (BACC10HF12) (D00032T)	B-L N-P	1
-30A			.CLAMP (V81205) (BACC10HG12A) (D00032T)	M	1

71-00-21

 ILLUSTRATED PARTS LIST
 01.101 Page 1044
 Mar 01/02

BOEING
COMPONENT
MAINTENANCE MANUAL

FIG. & ITEM	PART NO.	AIRLINE PART NUMBER	NOMENCLATURE 1234567	EFF CODE	QTY PER ASSY
13-35	FVA6E12S3S01		.PLUG-ENG IGN A EXCITER (V71468) (D00760)	A	1
-40			.PLUG-ENG OIL FIL BYPASS SW (V81205) (BACC63BP14S7SNL) (D00778)	A	1
-40A			.PLUG-ENG OIL FIL BYPASS SW (V81205) (BACC63BP12S3S6L) (D00778)	B-L N-P	1
-40B			.PLUG-ENG OIL FIL BYPASS SW (V81205) (BACC63BP12B3S6L) (D00778)	M	1
-45			.CLAMP (V81205) (BACC10HG14) (D00778T)	A	1
-45A			.CLAMP (V81205) (BACC10HD12) (D00778T)	B-E G-K N-P	1
-45B			.CLAMP (V81205) (BACC10HE12) (D00778T)	FL	1
-45C			.CLAMP (V81205) (BACC10HD12A) (D00778T)	M	1
-50			.PLUG-ENG OIL QTY XMTR (V81205) (BACC63BP14S7SNL) (D00780)	A	1
-55			.CLAMP (V81205) (BACC10HF14) (D00780T)	A	1

71-00-21

ILLUSTRATED PARTS LIST
01.101 Page 1045
Mar 01/02

FIG. & ITEM	PART NO.	AIRLINE PART NUMBER	NOMENCLATURE 1234567	EFF CODE	QTY PER ASSY
13- -60			.PLUG-ENG OIL TEMP BULB (V81205) (BACC63BP12S3SNL) (D00782)	BH	1
-60A			.PLUG-ENG OIL TEMP BULB (V81205) (BACC63BP14S7SNL) (D00782)	C-G I-L N-P	1
-60B			.PLUG-ENG OIL TEMP BULB (V81205) (BACC63BP14B7SNL) (D00782)	M	1
-65			.CLAMP (V81205) (BACC10HF12) (D00782T)	BH	1
-65A			.CLAMP (V81205) (BACC10HF14) (D00782T)	C-G I-L N-P	1
-65B			.CLAMP (V81205) (BACC10HF14A) (D00782T)	M	1
-70			.PLUG-ENG LOW OIL PRESS SW (V81205) (BACC63BP14S7S6L) (D00786)	B-L N-P	1
-70A			.PLUG-ENG LOW OIL PRESS SW (V81205) (BACC63BP14B7S6L) (D00786)	M	1
-75			.CLAMP (V81205) (BACC10HG14) (D00786T)	B-L N-P	1
-75A			.CLAMP (V81205) (BACC10HE14A) (D00786T)	M	1

71-00-21

 ILLUSTRATED PARTS LIST
 01.101 Page 1046
 Mar 01/02

FIG. & ITEM	PART NO.	AIRLINE PART NUMBER	NOMENCLATURE 1234567	EFF CODE	QTY PER ASSY
13-80			.PLUG-ENG LOW OIL PRESS (V81205) (BACC63BP10S5S6L) (D00790)	B-J NO	1
-80A	CN0966A10S05S6-100		.PLUG-ENG OIL PRESS XMTR (V13556) (D00790)	KLMP	1
-85			.CLAMP (V81205) (BACC10HF10) (D00790T)	B-JNO	1
-85A			.CLAMP (V81205) (BACC10HD10A) (D00790T)	KLMP	1
-90			.PLUG-N2 TACH ENG XMTR (V81205) (BACC63BP12S3SNL) (D00796)	A	1
-95			.CLAMP (V81205) (BACC10HD12) (D00796T)	A	1
-100	FRF6E12S3P01		.PLUG-GE JCT BOX (V71468) (D00932)	B-P	1
-105	MT37K1203S714		.PLUG-ENG CORE ACCLRM (V14283) (D02060)	B-L N-P	1
-105A			.PLUG-ENG CORE ACCLRM (V81205) (BACC63BP12B3SNL) (D02060)	M	1
-110			.CLAMP (V81205) (BACC10HF12) (D02060T)	B-L N-P	1

71-00-21

ILLUSTRATED PARTS LIST
01.101 Page 1047
Mar 01/02

FIG. & ITEM	PART NO.	AIRLINE PART NUMBER	NOMENCLATURE 1234567	EFF CODE	QTY PER ASSY
13- -110A			.CLAMP (V81205) (BACC10HF12A) (D02060T)	M	1
-115	FVA6E14S5S01		.PLUG-STATOR ANTI-ICE VLV (V71468) (D02408)	A	1
-120			.PLUG-ENGINE FIREWALL,LH (V81205) (BACC63BR18-14PNL) (D04198P)	B-L N-P	1
-120A			.PLUG-ENGINE FIREWALL,LH (V81205) (BACC63BR18B14PNL) (D04198P)	M	1
-125			.CLAMP (V81205) (BACC10HD18) (D04198PQ)	B-L N-P	1
-125A			.CLAMP (V81205) (BACC10HD18A) (D04198PQ)	M	1
-130			.PLUG-ENGINE FIREWALL,LH (V81205) (BACC63BR24-30P6L) (D04208P)	A	1
-130A			.PLUG-ENGINE FIREWALL,LH (V81205) (BACC63BR22-19PNL) (D04208P)	B-L N-P	1
-130B			.PLUG-ENGINE FIREWALL,LH (V81205) (BACC63BR22D19PNL) (D04208P)	M	1
-135			.CLAMP (V81205) (BACC10HD24) (D04208PQ)	A	1

71-00-21

 ILLUSTRATED PARTS LIST
 01.101 Page 1048
 Mar 01/02

FIG. & ITEM	PART NO.	AIRLINE PART NUMBER	NOMENCLATURE 1234567	EFF CODE	QTY PER ASSY
13- -135A			.CLAMP (V81205) (BACC10HD22) (D04208PQ)	B-L N-P	1
-135B			.CLAMP (V81205) (BACC10HD22A) (D04208PQ)	M	1
-140			.PLUG (V81205) (BACC45FM14C7S) (D06008J)	A	1

71-00-21

ILLUSTRATED PARTS LIST
01.101 Page 1049
Mar 01/02

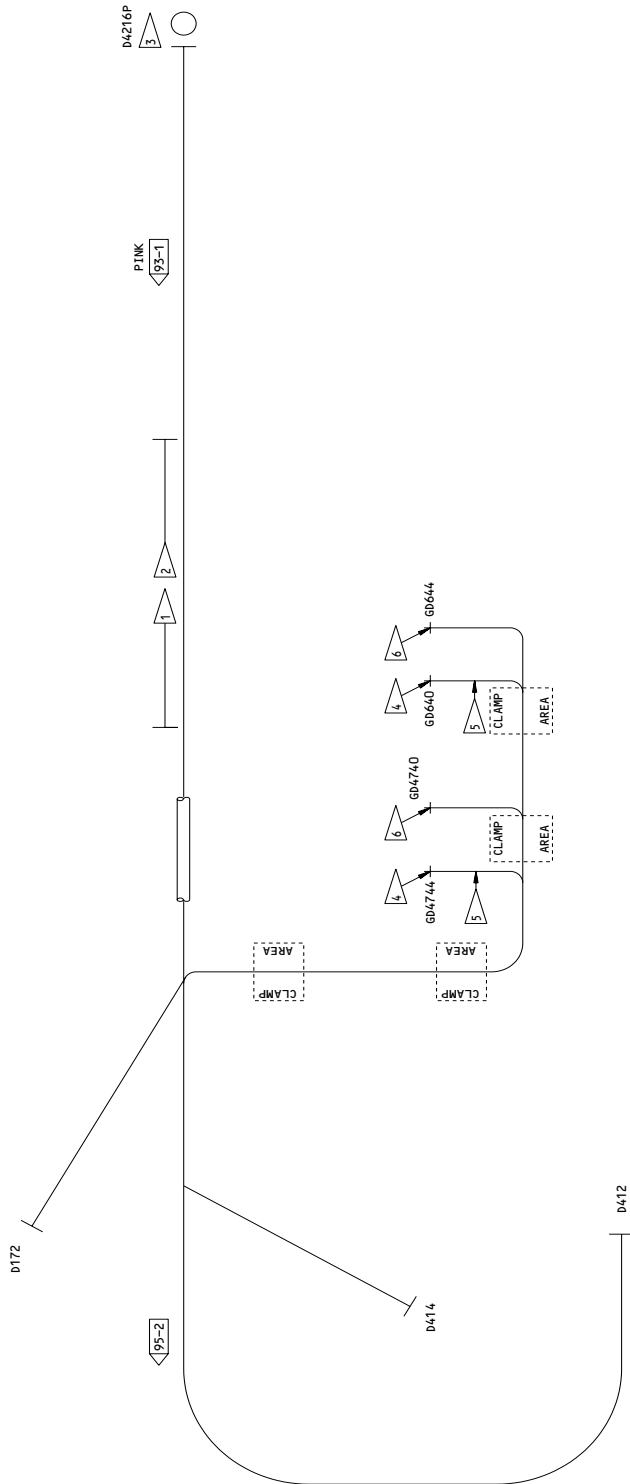

NOTE: INSTALL WIRE BUNDLE IDENTIFICATION AS SHOWN IN CMM 71-00-20.
 ALL TERMINALS ARE FOR NO. 10 STUDS.
 (COLOR) INSTALLATION REFERENCE POINT. TAPE BUNDLE
 AT THIS POINT. USE GREEN TAPE UNLESS SHOWN DIFFERENTLY.

- 1 SLEEVING REQUIRED
- 2 ADD HOLES IN TEFLON SLEEVING.
- 3 INSTALL CONTACTS WITH WIRE STUBS IN ALL UNUSED CONNECTOR CONTACT CAVITIES AND GROMMET HOLES.
- 4 STAKE BOTTOM LUG FACE DOWN.
- 5 TIE REQUIRED
- 6 STAKE LUG FACE DOWN.

286T0358
 Engine IDG Control
 Figure 14

71-00-21

ILLUSTRATED PARTS LIST
 01.101 Page 1050
 Mar 01/02

BOEING
COMPONENT
MAINTENANCE MANUAL

FIG. & ITEM	PART NO.	AIRLINE PART NUMBER	NOMENCLATURE 1234567	EFF CODE	QTY PER ASSY
14-1	286T0358-002		WIRE BUNDLE ASSY-IDG CONTROL	A	RF
-1A	286T0358-008		WIRE BUNDLE ASSY-IDG CONTROL	B	RF
-5			.PLUG-FAN AIR OIL COOLER VLV ASSY (V81205) (BACC63BP14R7SNL) (D00172)		1
-10			.CLAMP (V81205) (BACC10HF14) (D00172T)		1
-15			.PLUG-INTEGRATED DR GEN (V81205) (BACC63BP18S14S6L) (D00412)		1
-20			.CLAMP (V81205) (BACC10HF18) (D00412T)		1
-25			.PLUG-INTEGRATED DR GEN (V81205) (BACC63BP18S14SNL) (D00414)		1
-30			.CLAMP (V81205) (BACC10HF18) (D00414T)		1
-35			.PLUG-ENGINE FIREWALL,LH (V81205) (BACC63BR24-30P8L) (D04216P)		1
-40			.CLAMP (V81205) (BACC10HD24) (D04216PQ)		1

71-00-21

ILLUSTRATED PARTS LIST
01.101 Page 1051
Mar 01/02

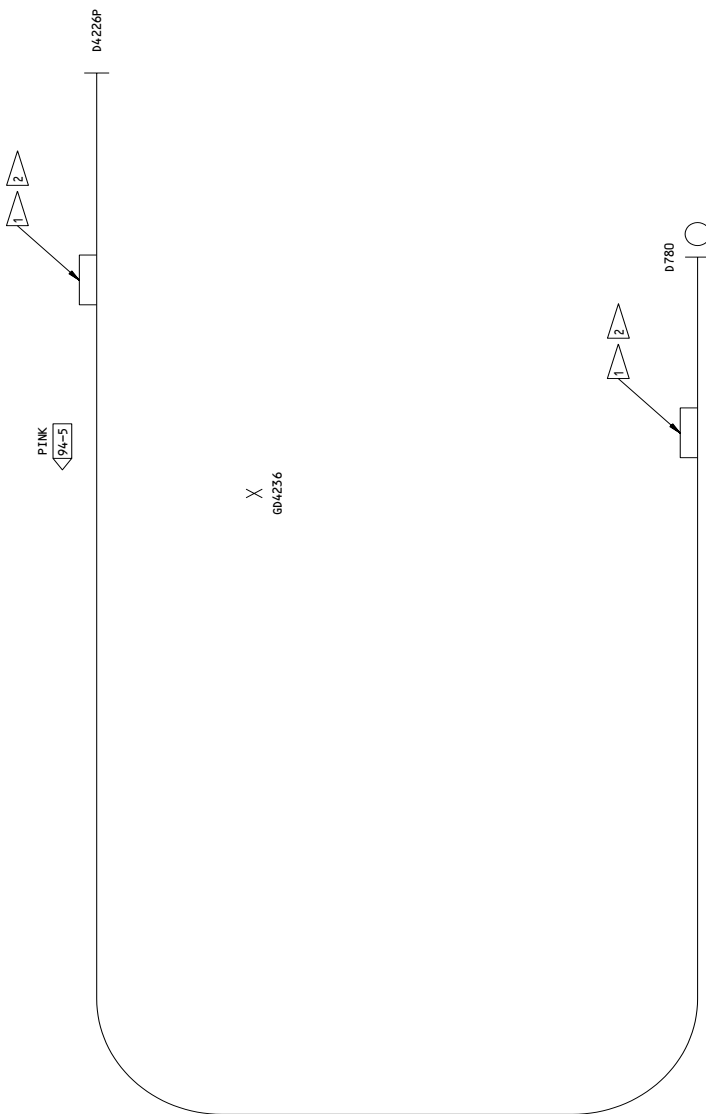

NOTE: INSTALL WIRE BUNDLE IDENTIFICATION AS SHOWN IN CMM 71-00-20.
 ALL TERMINALS ARE FOR NO. 10 STUDS.
 (COLOR) INSTALLATION REFERENCE POINT. TAPE BUNDLE
 AT THIS POINT. USE GREEN TAPE UNLESS SHOWN DIFFERENTLY.
 PLACE FERRULE(S) HERE.
 MULTIPLE LOCATIONS

28610364
 Engine Instruments
 Figure 15

71-00-21

ILLUSTRATED PARTS LIST
 01.101 Page 1052
 Mar 01/02

 **BOEING**
COMPONENT
MAINTENANCE MANUAL

FIG. & ITEM	PART NO.	AIRLINE PART NUMBER	NOMENCLATURE 1234567	EFF CODE	QTY PER ASSY
15-1	286T0364-002		WIRE BUNDLE ASSY-ENGINE INSTRUMENTS	A	RF
-1A	286T0364-004		WIRE BUNDLE ASSY-ENGINE INSTRUMENTS	B	RF
-1B	286T0364-007		WIRE BUNDLE ASSY-ENGINE INSTRUMENTS	C	RF
-1C	286T0364-008		WIRE BUNDLE ASSY-ENGINE INSTRUMENTS	D	RF
-1D	286T0364-009		WIRE BUNDLE ASSY-ENGINE INSTRUMENTS	E	RF
-5			.PLUG-ENG OIL QTY XMTR (V81205) (BACC63BP14S7SNL) (D00780)		1
-10			.CLAMP (V81205) (BACC10HF14) (D00780T)		1
-15			.PLUG-ENG FANCASE,RH (V81205) (BACC63BP16R10PNL) (D04226P)	AB	1
-15A			.PLUG-ENG FANCASE,RH (V81205) (BACC63BP16C10PNL) (D04226P)	C-E	1
-20			.CLAMP (V81205) (BACC10HF16) (D04226T)	AB	1
-20A			.CLAMP (V81205) (BACC10HF16C) (D04226T)	C-E	1

71-00-21

ILLUSTRATED PARTS LIST
01.101 Page 1053
Mar 01/02

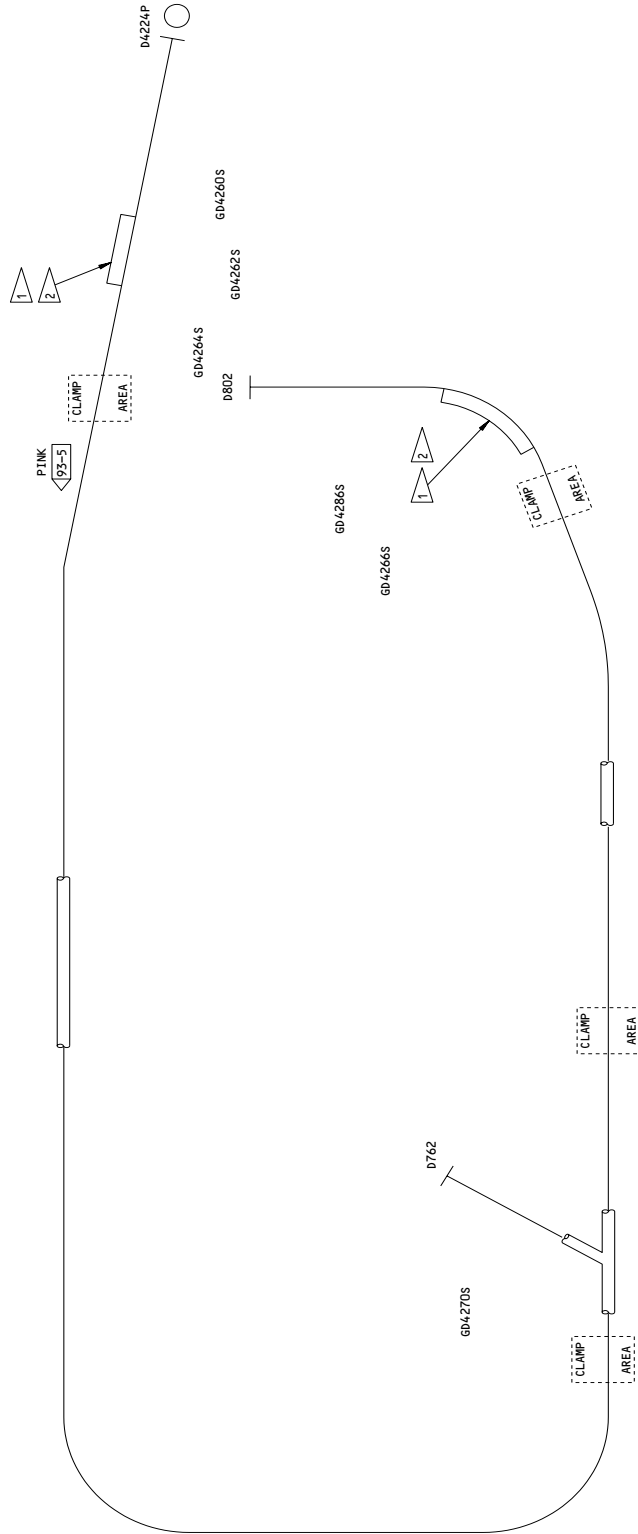

NOTE: INSTALL WIRE BUNDLE IDENTIFICATION AS SHOWN IN CRM 71-00-20.

ALL TERMINALS ARE FOR NO. 10 STUDS.

(COLOR) INSTALLATION REFERENCE POINT. TAPE BUNDLE AT THIS POINT. USE GREEN TAPE UNLESS SHOWN DIFFERENTLY.



LOCATE FERRULE AT THIS LOCATION.

MAKE SHIELD TO GROUND JUMPERS 6" PER NOTE "CAD"/"CAZ".



286T0366

Engine EEC
 Figure 16

71-00-21

ILLUSTRATED PARTS LIST
 01.101 Page 1054
 Mar 01/02



BOEING
COMPONENT
MAINTENANCE MANUAL

FIG. & ITEM	PART NO.	AIRLINE PART NUMBER	NOMENCLATURE 1234567	EFF CODE	QTY PER ASSY
16-					
-1	286T0366-002		WIRE BUNDLE ASSY-EEC	A	RF
-1A	286T0366-004		WIRE BUNDLE ASSY-EEC	B	RF
-1B	286T0366-011		WIRE BUNDLE ASSY-EEC	C	RF
-1C	286T0366-014		WIRE BUNDLE ASSY-EEC	D	RF
-1D	286T0366-016		WIRE BUNDLE ASSY-EEC	E	RF
-5	FRF6E12S3S01		.PLUG-ENG IGN B EXCITER (V71468) (D00762)		1
-10	MT37K1831S6-773		.PLUG-ENG EEC (V14283) (D00802)	AB	1
-10A	MT38KS1831S6-897		.PLUG-ENG EEC (V14283) (D00802)	C	1
-10B	MT38KS1831S6		.PLUG-ENG EEC (OPT) (V14283) (D00802)	C	1
-10C	52753-1831S6		.PLUG-ENG EEC (V14283) (D00802)	DE	1
-15			.CLAMP (V81205) (BACC10HD18) (D00802T)	AB	1
-15A			.CLAMP (V81205) (BACC10HD18A) (D00802T)	C-E	1
-20			.PLUG-STRUT/FANCASE,LH (V81205) (BACC63BP28R42P6L) (D04224P)	AB	1
-20A			.PLUG-STRUT/FANCASE,LH (V81205) (BACC63BP28C42P6L) (D04224P)	C-E	1
-25			.CLAMP (V81205) (BACC10HF28A) (D04224PQ)	AB	1

71-00-21

ILLUSTRATED PARTS LIST
01.101 Page 1055
Mar 01/02

FIG. & ITEM	PART NO.	AIRLINE PART NUMBER	NOMENCLATURE	EFF CODE	QTY PER ASSY
16-25A			1234567 .CLAMP (V81205) (BACC10HF28C) (D04224PQ)	C-E	1

71-00-21

ILLUSTRATED PARTS LIST
 01.101 Page 1056
 Mar 01/02

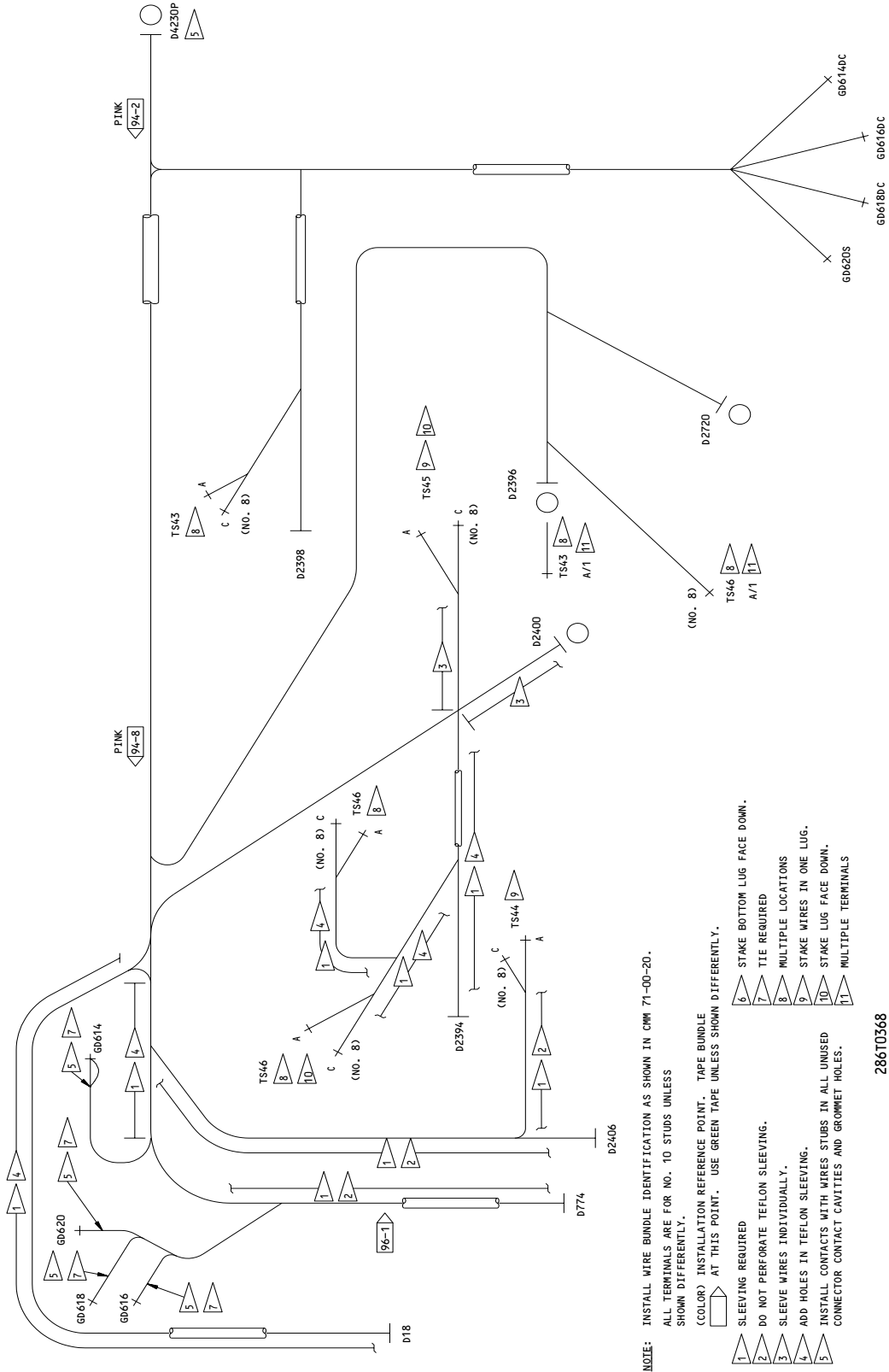

NOTE: INSTALL WIRE BUNDLE IDENTIFICATION AS SHOWN IN CRM 71-00-20.

ALL TERMINALS ARE FOR NO. 10 STUDS UNLESS SHOWN DIFFERENTLY.

(COLOR) INSTALLATION REFERENCE POINT. TAPE BUNDLE AT THIS POINT. USE GREEN TAPE UNLESS SHOWN DIFFERENTLY.

- 1 SLEEVING REQUIRED
- 2 DO NOT PERFORATE TEFLON SLEEVING.
- 3 SLEEVE WIRES INDIVIDUALLY.
- 4 ADD HOLES IN TEFLON SLEEVING.
- 5 INSTALL CONTACTS WITH WIRES STUBS IN ALL UNUSED CONNECTOR CONTACT CAVITIES AND GROMMET HOLES.
- 6 STAKE BOTTOM LUG FACE DOWN.
- 7 TIE REQUIRED
- 8 MULTIPLE LOCATIONS
- 9 STAKE WIRES IN ONE LUG.
- 10 STAKE LUG FACE DOWN.
- 11 MULTIPLE TERMINALS

28610368

Engine S2A Engine Instruments and Fire Detection
 Figure 17

71-00-21

ILLUSTRATED PARTS LIST
 01.101 Page 1058
 Mar 01/02

FIG. & ITEM	PART NO.	AIRLINE PART NUMBER	NOMENCLATURE 1234567	EFF CODE	QTY PER ASSY
17- -1	286T0368-007		WIRE BUNDLE ASSY-ENGINE INSTRUMENTS AND S2A FIRE DETECTION	A	RF
-1A	286T0368-011		WIRE BUNDLE ASSY-ENGINE INSTRUMENTS AND S2A FIRE DETECTION	B	RF
-1B	286T0368-012		WIRE BUNDLE ASSY-ENGINE INSTRUMENTS AND S2A FIRE DETECTION	C	RF
-1C	286T0368-014		WIRE BUNDLE ASSY-ENGINE INSTRUMENTS AND S2A FIRE DETECTION	D	RF
-1D	286T0368-017		WIRE BUNDLE ASSY-ENGINE INSTRUMENTS AND S2A FIRE DETECTION	E	RF
-1E	286T0368-018		WIRE BUNDLE ASSY-ENGINE INSTRUMENTS AND S2A FIRE DETECTION	F	RF
-1F	286T0368-019		WIRE BUNDLE ASSY-ENGINE INSTRUMENTS AND S2A FIRE DETECTION	G	RF
-1G	286T0368-021		WIRE BUNDLE ASSY-ENGINE INSTRUMENTS AND S2A FIRE DETECTION	H	RF
-1H	286T0368-022		WIRE BUNDLE ASSY-ENGINE INSTRUMENTS AND S2A FIRE DETECTION	I	RF
-1I	286T0368-025		WIRE BUNDLE ASSY-ENGINE INSTRUMENTS AND S2A FIRE DETECTION	J	RF
-1J	286T0368-027		WIRE BUNDLE ASSY-ENGINE INSTRUMENTS AND S2A FIRE DETECTION	K	RF
-1K	286T0368-030		WIRE BUNDLE ASSY-ENGINE INSTRUMENTS AND S2A FIRE DETECTION	L	RF
-1L	286T0368-032		WIRE BUNDLE ASSY-ENGINE INSTRUMENTS AND S2A FIRE DETECTION	M	RF

71-00-21

ILLUSTRATED PARTS LIST
01.101 Page 1059
Mar 01/02

FIG. & ITEM	PART NO.	AIRLINE PART NUMBER	NOMENCLATURE 1234567	EFF CODE	QTY PER ASSY
17-5			.PLUG-ENG STARTER CONT VLV (V81205) (BACC63BP14R7SNL) (D00018)		1
-10			.CLAMP (V81205) (BACC10HF14) (D00018T)		1
-15			.PLUG-ENG FUEL CONDTN CONT ACTR (V81205) (BACC63BR16-10SNL) (D00774)		1
-20			.CLAMP (V81205) (BACC10HF16) (D00774T)		1
-25	9816KS14S5S732		.PLUG-ENG FIREWALL FIRE DET (V83723) (D02394)	C	1
-30	878239-01		.PLUG-UPR FWD ENG OVHT (V33525) (D02396)	B	1
-30A	878239-02		.PLUG-UPR FWD ENG OVHT (V33525) (D02396)	I	1
-35	9816KS14S5S732		.PLUG-UPR FWD ENG OVHT DET FIRE DET (V83723) (D02398)	C	1
-40	9816KS14S5S732		.PLUG-ENG LWR AFT FIRE DET (V83723) (D02400)	C	1
-45	9816KT14S5S732		.PLUG-ENG LWR FWD FIRE DET (V14283) (D02406)	A	1
-45A	9816KS14S5S732		.PLUG-ENG LWR FWD FIRE DET (V83723) (D02406)	CDF-H L	1

71-00-21

 ILLUSTRATED PARTS LIST
 01.101 Page 1060
 Mar 01/02

FIG. & ITEM	PART NO.	AIRLINE PART NUMBER	NOMENCLATURE 1234567	EFF CODE	QTY PER ASSY
17- -50	878238-01		.PLUG-ENG FIREWALL FIRE DET B (V33525) (D02720)		1
-50A	878238-02		.PLUG-ENG FIREWALL FIRE DET I (V33525) (D02720)		1
-55			.PLUG-ENG FIREWALL,RH (V81205) (BACC63BR22-19PNL) (D04230P)		1
-60			.CLAMP (V81205) (BACC10HD22) (D04230PQ)		1

71-00-21

ILLUSTRATED PARTS LIST
01.101 Page 1061
Mar 01/02

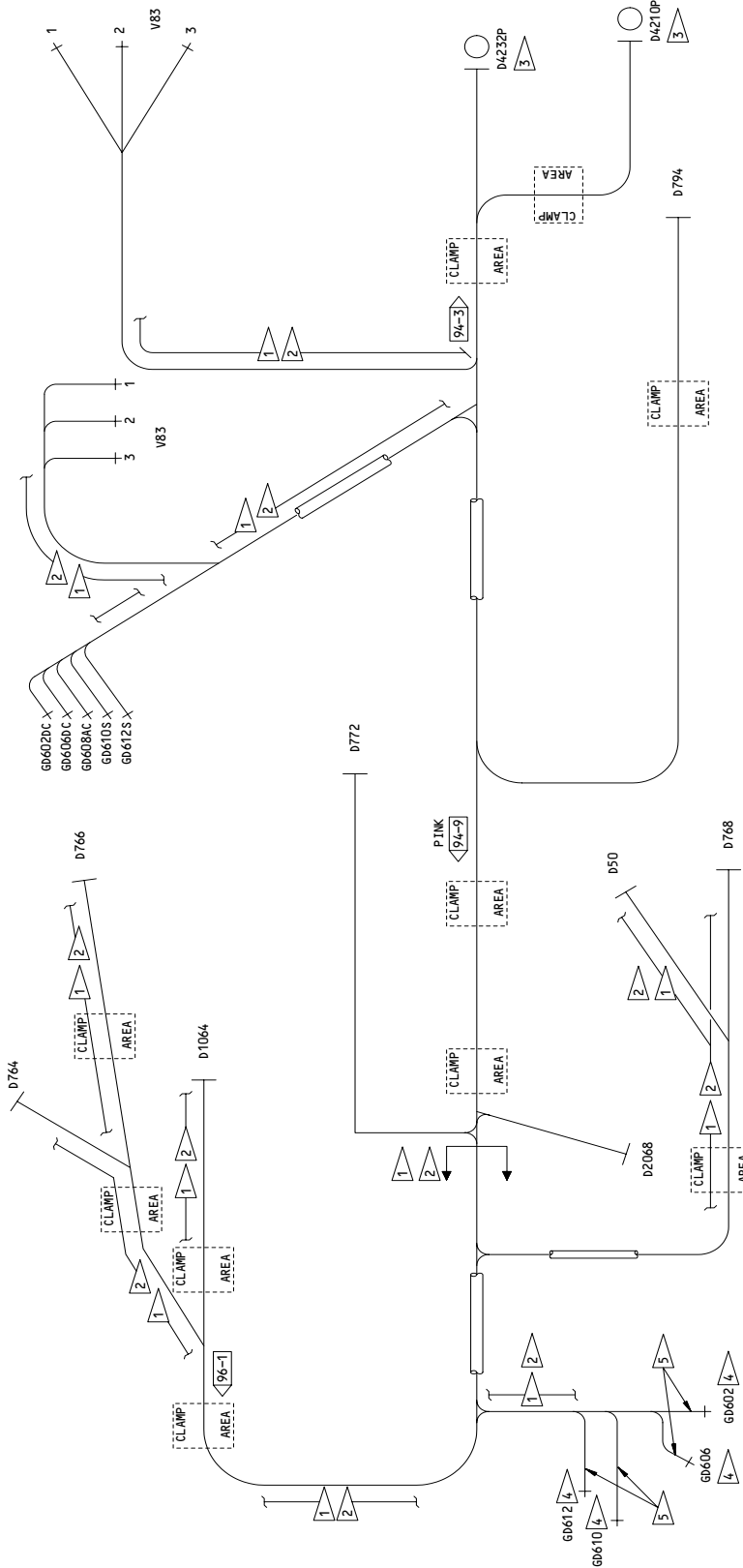

NOTE: INSTALL WIRE BUNDLE IDENTIFICATION AS SHOWN IN CMM 71-00-20.

ALL TERMINALS ARE FOR NO. 10 STUDS.

(COLOR) INSTALLATION REFERENCE POINT. TAPE BUNDLE

AT THIS POINT. USE GREEN TAPE UNLESS SHOWN DIFFERENTLY.

1 SLEEVING REQUIRED

2 ADD HOLES IN TEFLON SLEEVING.

3 INSTALL CONTACTS WITH WIRES STUBS IN ALL UNUSED

CONNECTOR CONTACT CAVITIES AND GROMMET HOLES.

4 STAKE BOTTOM LUG FACE DOWN.

5 TIE REQUIRED

28610370

Engine Instruments
 Figure 18

71-00-21

ILLUSTRATED PARTS LIST
 01.101 Page 1062
 Mar 01/02

FIG. & ITEM	PART NO.	AIRLINE PART NUMBER	NOMENCLATURE 1234567	EFF CODE	QTY PER ASSY
18-1	286T0370-017		WIRE BUNDLE ASSY-ENGINE INSTRUMENTS	A	RF
-1A	286T0370-018		WIRE BUNDLE ASSY-ENGINE INSTRUMENTS	B	RF
-1B	286T0370-026		WIRE BUNDLE ASSY-ENGINE INSTRUMENTS	C	RF
-1C	286T0370-027		WIRE BUNDLE ASSY-ENGINE INSTRUMENTS	D	RF
-1D	286T0370-030		WIRE BUNDLE ASSY-ENGINE INSTRUMENTS	E	RF
-1E	286T0370-039		WIRE BUNDLE ASSY-ENGINE INSTRUMENTS	F	RF
-5	FRF6E10SL4S01		.PLUG-FCU UNIT (V71468) (D00764)		1
-10	FRF6E14S9S01		.PLUG-FCU UNIT (V71468) (D00766)		1
-15			.PLUG-ENG FUEL FLOW XMTR (V81205) (BACC63BP10R5SNL) (D00768)	A-E	1
-15A			.PLUG-ENG FUEL FLOW XMTR (V81205) (BACC63BP10A5SNL) (D00768)	F	1
-20			.CLAMP (V81205) (BACC10HF10) (D00768T)	A-E	1
-20A			.CLAMP (V81205) (BACC10HF10A) (D00768T)	F	1

71-00-21

ILLUSTRATED PARTS LIST
01.101 Page 1063
Mar 01/02

FIG. & ITEM	PART NO.	AIRLINE PART NUMBER	NOMENCLATURE 1234567	EFF CODE	QTY PER ASSY
18-25			.PLUG-ENG FUEL PRESS XMTR (V81205) (BACC63BP10S5S6L) (D00772)	BC	1
-30			.CLAMP (V81205) (BACC10HF10) (D00772T)	BC	1
-35	9816KS10SL4S714		.PLUG-ENG VIB INLET ACCLRM (VS3960) (D00794)		1
-40			.CLAMP (V81205) (BACC10HF10) (D00794T)	A-E	1
-40A			.CLAMP (V81205) (BACC10HF10A) (D00794T)	F	1
-45			.PLUG-PWR LVR ANGLE XDCR (V81205) (BACC63BR14-7S6L) (D01064)	A-E	1
-45A			.PLUG-PWR LVR ANGLE XDCR (V81205) (BACC63BR14B7S6L) (D01064)	F	1
-50			.CLAMP (V81205) (BACC10HF14) (D01064T)	A-E	1
-50A			.CLAMP (V81205) (BACC10HD14A) (D01064T)	F	1
-55			.PLUG-FUEL FIL BYPASS SW (V81205) (BACC63BP12S3SNL) (D02068)	A-E	1

71-00-21

 ILLUSTRATED PARTS LIST
 01.101 Page 1064
 Mar 01/02



BOEING
COMPONENT
MAINTENANCE MANUAL

FIG. & ITEM	PART NO.	AIRLINE PART NUMBER	NOMENCLATURE 1234567	EFF CODE	QTY PER ASSY
18-55A			.PLUG-FUEL FIL BYPASS SW (V81205) (BACC63BP12B3SNL) (D02068)	F	1
-60			.CLAMP (V81205) (BACC10HF12) (D02068T)	A-E	1
-60A			.CLAMP (V81205) (BACC10HF12A) (D02068T)	F	1
-65			.PLUG-ENG FIREWALL,FWD (V81205) (BACC63BR18-14PNL) (D04210P)	A-E	1
-65A			.PLUG-FUEL FIL BYPASS SW (V81205) (BACC63BR18B14PNL) (D04210P)	F	1
-70			.CLAMP (V81205) (BACC10HD18) (D04210PQ)	A-E	1
-70A			.CLAMP (V81205) (BACC10HD18A) (D04210PQ)	F	1
-75			.PLUG-ENG FIREWALL,RH (V81205) (BACC63BR22-19P6L) (D04232P)	A-E	1
-75A			.PLUG-ENG FIREWALL,RH (V81205) (BACC63BR22D19P6L) (D04232P)	F	1
-80			.CLAMP (V81205) (BACC10HD22) (D04232PQ)	A-E	1

71-00-21

ILLUSTRATED PARTS LIST
01.101 Page 1065
Mar 01/02

FIG. & ITEM	PART NO.	AIRLINE PART NUMBER	NOMENCLATURE	EFF CODE	QTY PER ASSY
18-80A			1234567 .CLAMP (V81205) (BACC10HD22A) (D04232PQ)	F	1

71-00-21

ILLUSTRATED PARTS LIST
 01.101 Page 1066
 Mar 01/02